

AGENDA
EL DORADO HILLS COUNTY WATER DISTRICT
(FIRE DEPARTMENT)
BOARD OF DIRECTORS
EIGHT HUNDRED TWENTY-SIXTH MEETING
Thursday, March 18, 2021
5:30 p.m.
(1050 Wilson Blvd., El Dorado Hills, CA)

ATTENTION

Residents planning to address the Board of Directors at this Board meeting: due to the concerns about the COVID-19 virus, we respectfully ask if you are feeling ill for any reason not to attend in person.

Please submit your comments in writing to inquiries@edhfire.com and they will be entered into the public record. If you are healthy and chose to attend the meeting, we ask that you maintain a six-foot buffer between you and others, as suggested by the State Department of Public Health.

Thank you for your understanding during these challenging times.

NOTE

If you need a disability-related modification or accommodation, including auxiliary aids or services, to participate in this meeting, please contact the Board Clerk at 916-933-6623; ext. 1038, at least two (2) days prior to the meeting.

- I. Call to Order
- II. Closed Session
 - A. Closed Session pursuant to Government Code Section 54956.8, Conference with Real Property Negotiations; Items under Negotiation: Potential for acquisition of property, Price and Terms; Agency Negotiators Chief and Administrative Committee; Landowner Negotiator: Matthew Kannabe; Property Under Consideration: approximately 5 acres at Golden Foothill Parkway and Cypress Point Court APN117-082-05-100
- III. Pledge of Allegiance
- IV. Presentation
 - A. Letter of Recognition
- V. Consent Calendar (All matters on the Consent Calendar are to be approved by one motion unless a Board member requests separate action on a specific item.)
 - A. Approve Minutes of the 825th Board meeting held February 18, 2021
 - B. Approve Financial Statements and Check Register for February 2021
End Consent Calendar
- VI. Oral Communications
 - A. EDH Professional Firefighters
 - B. EDH Firefighters Association
 - C. Any person wishing to address the Board on any item that is not on the Agenda may do so at this time. No action may be taken on off-agenda items unless authorized by law. Comments shall be limited to three minutes per person and twenty minutes for all comments unless otherwise authorized by the Board.

- VII. Correspondence
- VIII. Attorney Items
- IX. Committee Reports
 - A. Administrative Committee (Directors Durante and Hartley)
 - B. Finance Committee (Directors Bennett and Giraud)
 - C. Joint Powers Authority (Directors Giraud and White)
 - D. Communications (Ad-Hoc) (Directors Bennett and Durante)
 - E. Training Center (Ad-Hoc) (Directors Hartley and White)
- X. Fire Chief's Report
- XI. Operations Report
 - A. Operations Report (Receive and File)
- XII. Community Risk Reduction Report
 - A. CRRD Report (Receive and File)
- XIII. Fiscal Items
- XIV. New Business
 - A. Review and approve Resolution 2021-01 of the Board of Directors to execute its statutory authority to abate weeds on properties which said weeds constitute a public nuisance
- XV. Old Business
 - A. Rescue Annexation Update
 - B. Training Facility Update
 - C. EDHCSD/EDHFD 2x2 update (Directors Hartley and White)
- XVI. Oral Communications
 - A. Directors
 - B. Staff
 - C. Schedule upcoming committee meetings
- XVII. Adjournment

Note: Action may be taken on any item posted on this agenda.

This Board meeting is normally recorded.

EL DORADO HILLS COUNTY WATER DISTRICT

EIGHT HUNDRED TWENTY-FIFTH MEETING OF THE BOARD OF DIRECTORS

Thursday, February 18, 2021

5:30 p.m.

District Office, 1050 Wilson Boulevard, El Dorado Hills, CA 95762

I. CALL TO ORDER

President White called the meeting to order 5:30 p.m. Directors in attendance: Durante, Giraud, Hartley, and White. Director Bennett joined the meeting at 6:01 p.m. Staff in attendance: Chief Johnson and Director of Finance Braddock. Counsel Cook was also in attendance.

Meeting adjourned to closed session at 5:30 p.m.

II. Closed Session

A. **Closed Session pursuant to Government Code Section 54956.8, Conference with Real Property Negotiations; Items under Negotiation: Potential for acquisition of property, Price and Terms; Agency Negotiators Chief and Administrative Committee; Landowner Negotiator: Matthew Kannabe; Property Under Consideration: approximately 5 acres at Golden Foothill Parkway and Cypress Point Court APN117-082-05-100**

The meeting reconvened at 6:00 p.m. The Board took no action during closed session.

Director Bennett joined the meeting at 6:01 p.m.

III. PLEDGE OF ALLEGIANCE

IV. PRESENTATION

A. **JPA Update** – Brian Veerkamp, JPA Executive Director, presented an update on the JPA, highlighting that daily operations are going well and they are having discussions with the County about planning for future maintenance and improvements.

V. CONSENT CALENDAR

- A. **Approve Minutes of the 823rd Board meeting held December 16, 2020**
- B. **Approve Minutes of the 824th Board meeting held January 21, 2021**
- C. **Approve Financial Statements and Check Register for January 2021**

Director Durante made a motion to approve the Consent Calendar, seconded by Director Hartley and unanimously carried. (Roll call: Ayes: 5; Noes: 0)

VI. ORAL COMMUNICATIONS

A. **EDH Professional Firefighters** – Dale Hemstalk, vice-president, reported that they are seeing a rise in suicide and suicide threats in both the community and in

the fire service. He stated they are doing their best to provide resources to support Staff.

B. EDH Firefighters Association – None

C. Public Comment – None

VII. CORRESPONDENCE – None

VIII. ATTORNEY ITEMS – Council Cook stated that the owner of the Station 91 land would like to split the parcel and give the District ownership of the portion the station sits on. He added that the District is pursuing the split with the County and it will come back to the Board when it is time to proceed.

IX. COMMITTEE REPORTS

A. Administrative Committee (Directors Durante and Hartley)

1. Review and approve the 2021 Fire Chief Goals – Director Hartley reviewed the Fire Chief goals from the 2020 Chief's evaluation.

2. Review and approve the Client Engagement Agreement for the Strategic Planning facilitation and development – Director Durante reported that Fitch and Associates is honoring their prior quote and has sent the client engagement letter. He stated that the committee recommends moving forward with the proposal.

Director Durante made a motion to approve the Client Engagement Agreement for the Strategic Planning facilitation and development, seconded by Director Bennett, and unanimously carried. (Roll Call: Ayes: 5; Noes: 0)

B. Finance Committee (Directors Bennett and Giraud) – No report.

C. Joint Powers Authority (Directors Hartley and Giraud) – Chief Johnson reported that policies are being revised and the grant funded Lucas Devices are being placed in service.

D. Communications (Ad-Hoc) (Directors Bennett and Durante) – Director Bennett stated that there are still several questions need to be answered and asked Staff to get more information before a recommendation can be brought to the Board.

E. Training Center (Ad-Hoc) (Directors Hartley and White) – No report.

X. FIRE CHIEF'S REPORT – Chief Johnson reported the following to the Board:

- Engine 91 repair cost came in at about \$44k and it will not be totaled.
- Rescue staffing has been a challenge, but Staff is working on agreements to utilize outside resources and the current active employees are doing a great job filling the vacant positions in the meantime.
- Staff met with the County to start preliminary discussions about the history of the shared services agreement and the potential annexation.
- An announcement went out to recruit for the short-term Staff Captain and the Prevention Specialist position as approved at the January regular meeting.
- Station 86 hosted another vaccine clinic, and the clinics have gone very smoothly.
- Staff has engaged with a construction manager to get a true cost estimate of

building the potential training center.

XI. OPERATIONS REPORT

- A. Operations Report (Receive and file)** – Chief Hall reported that the call volume has stayed steady and thanked Chief Johnston, Engineer Ramsey, and Firefighter Nielson for their help with the recently completed auto-extrication training.

XII. COMMUNITY RISK REDUCTION REPORT

- A. CRRD Report (Receive and file)** – Marshall Cox reported that the plans and inspections volume has been steady and the CRRD team remains very busy. He updated the board on the progress of the Town center apartments. He noted the CRRD staff participated in the vaccination clinic and were glad to see how happy the community was and how well the event was run.

- XIII. FISCAL ITEMS** – Director of Finance Braddock stated that she anticipates bringing a budget adjustment for FY20-21 to the April meeting and reported that Staff has started the budget process for FY 21-22.

XIV. NEW BUSINESS

- A. Review and approve updated Public Salary Schedule** – Director of Finance Braddock stated that the only change to note on the Public Salary Schedule is the addition of the Defensible Space Inspector temporary position.

Director Bennett made a motion to approve updated Public Salary Schedule, seconded by Director Giraud, and unanimously carried. (Roll Call: Ayes: 5; Noes: 0)

- B. Review and approve Fire Prevention Shared Services Agreement** – Chief Johnson stated that the District has utilized a 3rd party for inspection services and would like to enter into a shared services agreement with Diamond Springs to allow for more controlled costs and surge capacity.

Director Hartley made a motion to approve Fire Prevention Shared Services Agreement, seconded by Director White, and unanimously carried. (Roll Call: Ayes: 5; Noes: 0)

XV. OLD BUSINESS

- A. Rescue Annexation Update** – No report.
- B. Training Facility Update** – No report.
Richard Ross, resident, stated that he sent a document just before this meeting to the Directors and Chief Johnson sharing his concerns about the training facility.
- C. EDHCSD/EDHFD 2x2 update (Directors Hartley and White)** – Director White reported that the CSD approved a consultant to develop a fiscal analysis for cityhood and a report should be available in August or September.
- D. Review and approve sale of surplus Department fleet vehicle** – Chief Hall stated that Garden Valley has requested to purchase one of the vehicles that was originally planned to send to auction for \$500.

Director Bennett made a motion to approve the sale of surplus Department fleet vehicle, seconded by Director Hartley, and unanimously carried. (Roll Call: Ayes: 5; Noes: 0)

XVI. ORAL COMMUNICATIONS

- A. Directors** – All Directors thanked Staff for providing the vaccination clinic. Director White thanked Dale Hemstark for bringing up the concerns about suicide and encouraged Staff to take advantage of the available resources.
- B. Staff** – Chief Johnson thanked Directors Bennett and Giraudo for their service at the vaccination clinic and thanked 3604 for their partnership.
- C. Schedule upcoming committee meetings** – None

XVII. ADJOURNMENT

Director Durante made a motion to adjourn the meeting, seconded by Director Bennett and unanimously carried.

The meeting adjourned at 7:28 p.m.

Approved:

Tim White, President

Jessica Braddock, Board Secretary

This is a summary of the meeting. Board Meetings are recorded, and anyone wanting to listen to the full meeting recording should contact the main office at 916-933-6623 or inquiries@edhfire.com.

El Dorado Hills Fire Department
Revenue and Expense Summary - ALL FUNDS
For the Period Ending February 28, 2021



	FINAL Full Year Budget FY20/21	Actual February 2021	Actual YTD February 28, 2021	Variance YTD Actual to Full Year Budget	(Target 67%) YTD Actual % of Full Year Budget	Notes/Comments
Revenue						
3240 · Tax Revenue						
3260 · Secured Tax Revenue	19,490,891	351,699	10,997,948	(8,492,942)		} Property Tax Revenue on target to budget
3270 · Unsecured Tax Revenue	353,986	1,869	340,860	(13,127)		
3280 · Homeowners Tax Revenue	157,520	18,261	78,148	(79,373)		
3320 · Supplemental Tax Revenue	370,000	-	236,764	(133,236)		
3330 · Sacramento County Revenue	31,170	-	16,934	(14,235)		
3335 · Latrobe Revenue				-		
3335.2 · Latrobe Special Tax	36,900	660	21,462	(15,438)		
3335.3 · Latrobe Base Transfer	82,000	-	-	(82,000)		
3340 · Property Tax Administration Fee	(433,893)	47,686	(387,314)	46,579		
Total 3240 · Tax Revenue	20,088,575	420,175	11,304,802	(8,783,773)	56%	
3505 · Misc. Revenue, Vacant Lot	-	-	(8,570)	(8,570)	N/A	Weed abatement costs incurred not yet collected through property tax liens Fire Prevention revenue trending lower than budget
3506 · Misc. Revenue, Fire Prev. Fees	200,000	18,356	106,148	(93,853)	53%	
3510 · Misc. Operating Revenue						
3512 · JPA Revenue	1,150,000	95,833	766,667	(383,333)	67%	CARES Act Grant funds received in Oct-20; Additional CARES ACT Grant funds received from JPA in Jan-21 AFG Grant Funds received in Nov-20 Severe fire season Interest rates significantly lower than budget (yield has declined from 1.967 in Jan-20 to 0.458 in Jan-21) Unanticipated workers' compensation reimbursements; Rescue reimbursement for Admin (unbudgeted)
3513 · Rental Income (Cell site)	54,180	4,515	36,120	(18,060)	67%	
3514.1 · Operating Grants Revenue	175,896	-	203,181	27,285	116%	
3514.2 · Capital Grants Revenue	66,764	-	66,764	-	100%	
3515 · OES/Mutual Aid Reimbursement	432,000	189,424	1,717,802	1,285,802	398%	
3520 · Interest Earned	300,000	1,022	51,238	(248,762)	17%	
3510 · Misc. Operating Revenue - Other	95,000	104,124	137,116	42,116	144%	
Total 3510 · Misc. Operating Revenue	2,273,840	394,919	2,978,887	705,047	131%	
Total Operating Revenue	\$ 22,562,414	\$ 833,450	\$ 14,381,266	\$ (8,181,148)	64%	
3550 · Development Fee						
3560 · Development Fee Revenue	1,400,000	47,161	767,289	(632,711)	55%	Development fee revenue trending slightly lower than budget
3561 · Development Fee Interest	-	3,101	10,968	10,968	100%	
Total 3550 · Development Fee	1,400,000	50,262	778,258	(621,742)	56%	
3568 · Proceeds from Insurance	-	-	-	-	0%	
3570 · Proceeds from Sale of Assets	-	500	3,785	3,785	100%	
Total Revenue	\$ 23,962,414	\$ 884,212	\$ 15,163,309	\$ (8,799,105)	63%	

El Dorado Hills Fire Department
Revenue and Expense Summary - ALL FUNDS
For the Period Ending February 28, 2021



	FINAL Full Year Budget FY20/21	Actual February 2021	Actual YTD February 28, 2021	Variance YTD Actual to Full Year Budget	(Target 67%) YTD Actual % of Full Year Budget	Notes/Comments
Expenditures						
6000 · Salaries & Wages						
6001 · Salaries & Wages, Fire	6,943,601	531,316	4,800,484	2,143,117	69%	
6011 · Education/Longevity Pay	506,548	39,384	329,017	177,530	65%	
6016 · Salaries & Wages, Admin/Prev	927,463	74,479	640,422	287,042	69%	
6017 · Intern/Volunteer Stipends	3,000	-	1,105	1,895	37%	
6018 · Director Pay	16,000	700	6,700	9,300	42%	
6019 · Overtime						
6019.1 · Overtime, Operational	1,843,249	152,681	923,900	919,349	50%	
6019.2 · Overtime, Outside Aid	360,000	-	1,256,886	(896,886)	349%	
6019.3 · Overtime, JPA	150,000	20,901	232,092	(82,092)	155%	
Total 6019 · Overtime	2,353,249	173,581	2,412,878	(59,629)	103%	Higher OT due to severe fire season (strike team OT) and COVID Emergency Responder Leave
6020 · P.E.R.S. Retirement	3,074,979	139,243	2,516,319	558,660	82%	Annual required lump sum payments made in Jul-20
6030 · Workers Compensation	621,404	65,865	352,248	269,157	57%	Timing of payments; favorable renewal rate in 2021
6031 · Life Insurance	6,671	509	4,142	2,529	62%	
6032 · P.E.R.S. Health Benefits	1,798,141	128,335	1,291,672	506,470	72%	Feb premium paid in Jan
6033 · Disability Insurance	21,122	1,711	13,688	7,434	65%	
6034 · Health Cost of Retirees	1,063,825	93,411	902,656	161,169	85%	Lump sum payment of \$300k made in Sept; Feb premium paid in Jan
6040 · Dental/Vision Expense	222,360	7,630	113,523	108,837	51%	Timing of employee HRA use
6050 · Unemployment Insurance	15,120	253	11,310	3,810	75%	
6070 · Medicare	156,195	11,927	119,364	36,830	76%	
Total 6000 · Salaries & Wages	17,729,678	1,268,344	13,515,527	4,214,151	76%	
6100 · Clothing & Personal Supplies						
6101 · Uniform Allowance	52,200	-	47,626	4,574	91%	Uniform allowance paid in Jul-20 and Jan-21
6102 · Other Clothing & Personal Supplies	120,225	1,644	9,330	110,895	8%	Timing of purchases
Total 6100 · Clothing & Personal Supplies	172,425	1,644	56,956	115,469	33%	
6110 · Network/Communications						
6111 · Telecommunications	37,750	3,800	28,122	9,627	74%	

El Dorado Hills Fire Department
Revenue and Expense Summary - ALL FUNDS
For the Period Ending February 28, 2021



	FINAL Full Year Budget FY20/21	Actual February 2021	Actual YTD February 28, 2021	Variance YTD Actual to Full Year Budget	(Target 67%) YTD Actual % of Full Year Budget	Notes/Comments
6112 · Dispatch Services	60,000	-	23,929	36,071	40%	Timing of dispatch invoices
6113 · Network/Connectivity	58,262	4,797	32,155	26,107	55%	Timing of internet upgrade
Total 6110 · Communications	156,011	8,597	84,206	71,806	54%	
6120 · Housekeeping	54,311	2,791	33,824	20,487	62%	
6130 · Insurance						
6131 · General Insurance	66,000	-	65,761	239	100%	Insurance Premium paid through 10/31/20
Total 6130 · Insurance	66,000	-	65,761	239	100%	
6140 · Maintenance of Equipment						
6141 · Tires	25,000	-	24,032	968	96%	
6142 · Parts & Supplies	35,000	244	25,134	9,866	72%	
6143 · Outside Work	160,000	85	73,718	86,282	46%	
6144 · Equipment Maintenance	42,960	224	9,879	33,081	23%	
6145 · Radio Maintenance	16,680	386	7,216	9,464	43%	
Total 6140 · Maintenance of Equipment	279,640	940	139,979	139,661	50%	Overall, maintenance is running favorable to budget
6150 · Maintenance, Structures & Ground	171,867	21,182	90,839	81,028	53%	Timing of station maintenance projects
6160 · Medical Supplies						
6161 · Medical Supplies	80,931	5,987	62,767	18,164	78%	COVID-19 Supplies (partially reimbursed by grants)
Total 6160 · Medical Supplies	80,931	5,987	62,767	18,164	78%	
6170 · Dues and Subscriptions	14,044	14	12,304	1,740	88%	Prepaid Business Park Homeowners, CA Fire Chiefs' Assn., Survey Monkey, and other prepayment of annual subscriptions
6180 · Miscellaneous						
6181 · Miscellaneous	12,000	10	3,780	8,220	32%	
6182 · Honor Guard	2,600	-	6,678	(4,078)	257%	Honor Guard Camp Reimbursement to agencies
6183 · Explorer Program	4,087	-	70	4,017	2%	
6184 · Pipes and Drums	3,000	-	410	2,590	14%	
Total 6180 · Miscellaneous	21,687	10	10,938	10,749	50%	
6190 · Office Supplies	29,443	1,783	15,328	14,115	52%	
6200 · Professional Services						
6201 · Audit	15,900	-	14,550	1,350	92%	Audit completed in Nov-20
6202 · Legal/Human Resources	242,118	2,359	105,649	136,469	44%	Timing of testing consultants

El Dorado Hills Fire Department
Revenue and Expense Summary - ALL FUNDS
For the Period Ending February 28, 2021



	FINAL Full Year Budget FY20/21	Actual February 2021	Actual YTD February 28, 2021	Variance YTD Actual to Full Year Budget	(Target 67%) YTD Actual % of Full Year Budget	Notes/Comments
6203 · Notices	2,500	-	198	2,302	8%	
6204 · Other Professional Services	111,144	2,740	69,791	41,353	63%	
6205 · Elections/Tax Administration	25,000	-	35,761	(10,761)	143%	Elections 2020 higher than budget
6206 · Public Relations	6,400	-	3,105	3,295	49%	
Total 6200 · Professional Services	403,062	5,098	229,053	174,008	57%	
6210 · Information Technology						
6211 · Software Licenses/Subscriptions	178,640	(1,019)	65,055	113,585	36%	Timing of budgeted Firehouse replacement software
6212 · IT Support/Implementation	205,076	11,002	64,639	140,437	32%	Timing of IT billing/projects
6213 · IT Equipment	25,398	8,642	29,898	(4,500)	118%	Switth replacement project, battery tower and firewall project completed
Total 6210 · Information Technology	409,114	18,625	159,593	249,522	39%	
6220 · Rents and Leases						
6221 · Facilities/Equipment Lease	55,299	-	26,824	28,475	49%	
6222 · Solar Lease	69,108	5,633	30,145	38,963	44%	Solar lease credits recognized Jul-20 thru Jan-21
Total 6220 · Rents and Leases	124,407	5,633	56,969	67,438	46%	
6230 · Small Tools and Supplies	75,275	2,592	47,598	27,677	63%	
6240 · Special Expenses						
6241 · Training	143,821	10,291	47,528	96,293	33%	Training restricted due to COVID-19
6242 · Fire Prevention	81,300	4,646	28,065	53,235	35%	Timing of weed abatement season
Total 6240 · Special Expenses	225,121	14,937	75,592	149,529	34%	
6250 · Transportation and Travel						
6251 · Fuel and Oil	80,000	2,239	42,312	37,688	53%	
6252 · Travel	35,000	265	9,495	25,505	27%	Travel/Meals budgeted for training restricted due to COVID-19
6253 · Meals & Refreshments	19,000	561	6,077	12,923	32%	
Total 6250 · Transportation and Travel	134,000	3,066	57,884	76,116	43%	
6260 · Utilities						
6261 · Electricity	18,400	538	6,235	12,165	34%	Timing of annual true-ups
6262 · Natural Gas/Propane	22,200	4,546	12,197	10,003	55%	
6263 · Water/Sewer	16,200	1,624	11,211	4,989	69%	
Total 6260 · Utilities	56,800	6,708	29,643	27,157	52%	
Total Operating Expenditures	\$ 20,203,816	\$ 1,367,951	\$ 14,744,760	\$ 5,459,055	73%	

El Dorado Hills Fire Department
Revenue and Expense Summary - ALL FUNDS
For the Period Ending February 28, 2021



	FINAL Full Year Budget FY20/21	Actual February 2021	Actual YTD February 28, 2021	Variance YTD Actual to Full Year Budget	(Target 67%) YTD Actual % of Full Year Budget	Notes/Comments
Operating Revenue - Operating Expenditures	\$ 2,358,598	\$ (534,502)	\$ (363,494)	\$ 2,722,092		
6560 · Pension UAL Lump Sum Payment	1,000,000	-	-	1,000,000	0%	Timing of transfer to PARS
6570 · OPEB UAL Lump Sum Payment	11,870	-	-	11,870	0%	
6720 · Fixed Assets	2,000,805	-	224,300	1,776,505	11%	Timing of capital expenditures
Total Expenditures	\$ 23,216,491	\$ 1,367,951	\$ 14,969,060	\$ 8,247,430	64%	
Total Revenue - Total Expense	\$ 745,923	\$ (483,740)	\$ 194,249	\$ (551,675)		
Less: Development Fee Revenue	(1,400,000)		(778,258)			
Add: Development Fee Qualified Expenditures	1,047,250		13,987			
Total Revenue - Total Expense Net of Dev Fees	\$ 393,173		\$ (570,022)			

El Dorado Hills Fire Department

3/15/2021 11:43 AM

Register: 1000 · Bank of America
 From 02/01/2021 through 02/28/2021
 Sorted by: Date, Type, Number/Ref

Date	Number	Payee	Account	Memo	Payment	C	Deposit	Balance
02/01/2021	EFT	State Compensation ...	6030 · Workers Compe...	Policy # 11048...	21,213.11	X		217,750.36
02/01/2021	EFT	State Compensation ...	6030 · Workers Compe...	Policy # 11048...	44,651.67	X		173,098.69
02/01/2021	EFT	Nationwide Retireme...	-split-	PR21-1-2	22,189.38	X		150,909.31
02/01/2021	EFT	De Lage Landen Fina...	6190 · Office Supplies	Account # 988...	230.59	X		150,678.72
02/01/2021	EFT	VSP Vision Care	6043 · Vision Insurance	Feb-21	452.03	X		150,226.69
02/01/2021	EFT	P. G. & E.	-split-	Jan-21	706.95	X		149,519.74
02/01/2021	EFT	Technology Credit C...	-split-	Feb-21	5,632.82	X		143,886.92
02/02/2021			-split-	Deposit		X	138,320.44	282,207.36
02/02/2021	EFT	Sterling Administrati...	-split-		166.94	X		282,040.42
02/02/2021	EFT	Sterling Administrati...	-split-		1,219.24	X		280,821.18
02/03/2021	EFT	Sterling Administrati...	-split-		175.00	X		280,646.18
02/04/2021	23856	7th Dimension LLC	-split-		16,414.03	X		264,232.15
02/04/2021	23857	A-CHECK	6202 · Legal/Human R...	Inv # 59-06360...	27.50	X		264,204.65
02/04/2021	23858	CA Assoc. of Profess...	-split-	February 2021	1,711.00	X		262,493.65
02/04/2021	23859	Capital Building Mai...	-split-	Invoice # 12657	1,403.07	X		261,090.58
02/04/2021	23860	Deal Heating & Air, ...	-split-		18,049.00	X		243,041.58
02/04/2021	23861	Domco Plumbing, Inc.	6150 · Maintenance,Str...	Invoice # 125977	375.00	X		242,666.58
02/04/2021	23862	FireCom	-split-		386.10	X		242,280.48
02/04/2021	23863	InterState Oil Compa...	-split-		1,074.21	X		241,206.27
02/04/2021	23864	L.N. Curtis & Sons	6144 · Equipment Mai...		199.49	X		241,006.78
02/04/2021	23865	Life Assist	-split-		2,753.39	X		238,253.39
02/04/2021	23866	Martha Lynn Mangu...	-split-	Invoice # 0260	5,000.00	X		233,253.39
02/04/2021	23867	National Garage Doo...	-split-	Invoice # 1664...	837.98	X		232,415.41
02/04/2021	23868	Regional Governmen...	6202 · Legal/Human R...	Invoice # 11669	3,550.00	X		228,865.41
02/04/2021	23869	Standard Insurance Co.	6031 · Life Insurance	Policy # 00 35...	509.20	X		228,356.21
02/04/2021	23870	Ultimate Fire System...	6150 · Maintenance,Str...		450.00	X		227,906.21
02/04/2021	23871	Bobbi Bennett	-split-	Jan-20	100.00	X		227,806.21
02/04/2021	23872	Greg F. Durante (Dir...	-split-	Jan-20	100.00	X		227,706.21
02/04/2021	23873	Charles J. Hartley	-split-	Jan-20	200.00	X		227,506.21
02/04/2021	23874	John Giraud	-split-	Jan-20	100.00	X		227,406.21
02/04/2021	23875	Timothy J. White	-split-	Jan-20	200.00	X		227,206.21
02/04/2021	23876	Chase Bank	2029 · Other Payable	Jan 2021	400.00	X		226,806.21
02/04/2021	23877	Wells Fargo Bank	2026 · EDH Associate...	Jan 2021	5,168.80			221,637.41
02/05/2021	EFT	ADP	6204 · Other Professio...	Jan 2021	659.80	X		220,977.61
02/05/2021	EFT	Sterling Administrati...	-split-		220.00	X		220,757.61
02/05/2021	EFT	P. G. & E.	-split-	Jan-21	28.43	X		220,729.18
02/05/2021	EFT	ADP HCM	6204 · Other Professio...	Workforce No...	255.50	X		220,473.68
02/08/2021	EFT	De Lage Landen Fina...	6190 · Office Supplies	Account # 988...	44.40	X		220,429.28
02/08/2021	EFT	P. G. & E.	-split-	Jan-21	10.84	X		220,418.44
02/09/2021		Transfer from LAIF	1074 · Local Agency I...	Confirm #1627...		X	500,000.00	720,418.44

El Dorado Hills Fire Department

3/15/2021 11:43 AM

Register: 1000 · Bank of America
 From 02/01/2021 through 02/28/2021
 Sorted by: Date, Type, Number/Ref

Date	Number	Payee	Account	Memo	Payment	C	Deposit	Balance
02/09/2021	EFT	Sterling Administrati...	-split-		2,403.06	X		718,015.38
02/09/2021	EFT	Sterling Administrati...	-split-		211.00	X		717,804.38
02/10/2021	EFT	Sterling Administrati...	6204 · Other Professio...		394.00	X		717,410.38
02/11/2021		Deposit	-split-	Deposit		X	408,678.21	1,126,088.59
02/11/2021	EFT	U.S. Bank Telepay	2010 · Accounts Payable	Ref # 1010021...	19,046.33	X		1,107,042.26
02/11/2021	EFT	P. G. & E.	-split-	Jan-21	1,686.32	X		1,105,355.94
02/11/2021	PR21-2-1		-split-	Total Payroll T...	80,001.54	X		1,025,354.40
02/11/2021	PR21-2-1		1000 · Bank of Americ...	Direct Deposit	275,712.67	X		749,641.73
02/11/2021	PR21-2-1		1000 · Bank of Americ...	Payroll Checks		X		749,641.73
02/12/2021	EFT	Sterling Administrati...	-split-		314.00	X		749,327.73
02/12/2021	EFT	P. G. & E.	-split-	Jan-21	759.68	X		748,568.05
02/13/2021	EFT	Sterling Administrati...	-split-		419.00	X		748,149.05
02/15/2021			6204 · Other Professio...	Service Charge	232.00	X		747,917.05
02/15/2021	EFT	Verizon Wireless	-split-	Jan-21	2,849.94	X		745,067.11
02/16/2021	EFT	Nationwide Retireme...	-split-	PR21-2-1	22,439.38	X		722,627.73
02/16/2021	EFT	Sterling Administrati...	-split-		280.76	X		722,346.97
02/16/2021	23878	Aramark	6120 · Housekeeping	Acct. # 792270...	41.20	X		722,305.77
02/16/2021	23879	Ashby Communicati...	6212 · IT Support/Impl...	Invoice # 17494	555.00	X		721,750.77
02/16/2021	23880	AT&T	-split-	Jan-20	546.94			721,203.83
02/16/2021	23881	Caltronics Business ...	6190 · Office Supplies	Invoice # 3182...	350.96	X		720,852.87
02/16/2021	23882	Cascade Healthcare S...	6241 · Training		1,320.00	X		719,532.87
02/16/2021	23883	Ferrell Gas	6262 · Natural Gas/Pro...	Account # 886...	1,470.01	X		718,062.86
02/16/2021	23884	InterState Oil Compa...	-split-		1,096.74	X		716,966.12
02/16/2021	23885	Interwest Consulting ...	-split-	Invoice # 66381	4,646.25	X		712,319.87
02/16/2021	23886	Kronos	-split-		1,632.48	X		710,687.39
02/16/2021	23887	Margarita Gnatyuk	3506 · Misc. Revenue, ...		95.20			710,592.19
02/16/2021	23888	Managed Health Net...	6204 · Other Professio...	Invoice # PRM...	654.59	X		709,937.60
02/16/2021	23889	Riebes Auto Parts	6142 · Parts & Supplies		17.47	X		709,920.13
02/16/2021	23890	Trace Analytics, Inc.	6144 · Equipment Mai...	Invoice # 21-0...	18.05	X		709,902.08
02/17/2021	EFT	U.S. Bank Telepay	2010 · Accounts Payable	Ref # 1600021...	30,031.63	X		679,870.45
02/17/2021	EFT	P.E.R.S. ING	-split-	PR21-2-1	2,911.23	X		676,959.22
02/17/2021	EFT	P.E.R.S. Retirement	-split-	PR21-2-1	107,910.27	X		569,048.95
02/17/2021	EFT	Sterling Administrati...	-split-		90.00	X		568,958.95
02/18/2021	EFT	P.E.R.S. Health	-split-	Mar 2021	219,230.93	X		349,728.02
02/18/2021	EFT	Sterling Administrati...	-split-		221.39	X		349,506.63
02/18/2021	EFT	El Dorado Disposal ...	-split-	1/01/21-1/31/21	897.29	X		348,609.34
02/19/2021	EFT	Sterling Administrati...	-split-		275.00	X		348,334.34
02/21/2021	EFT	Verizon Wireless	-split-	Jan-21	420.11	X		347,914.23
02/22/2021		Transfer from LAIF	1074 · Local Agency I...	Confirm #1628...		X	250,000.00	597,914.23
02/22/2021	EFT	P. G. & E.	-split-	Jan-21	421.86	X		597,492.37

El Dorado Hills Fire Department

3/15/2021 11:43 AM

Register: 1000 · Bank of America
 From 02/01/2021 through 02/28/2021
 Sorted by: Date, Type, Number/Ref

Date	Number	Payee	Account	Memo	Payment	C	Deposit	Balance
02/23/2021		Deposit	3510 · Misc. Operating...	US Bank Rewa...		X	936.02	598,428.39
02/24/2021	EFT	Sterling Administrati...	-split-		71.00	X		598,357.39
02/25/2021		Deposit	-split-	Deposit		X	108,487.78	706,845.17
02/25/2021	EFT	ADP	6204 · Other Professio...	2020 Q4/Year-...	543.65	X		706,301.52
02/25/2021	EFT	Nationwide Retireme...	-split-	PR21-2-2	22,439.38	X		683,862.14
02/25/2021	EFT	P.E.R.S. Retirement	-split-	PR21-2-2	104,325.58	X		579,536.56
02/25/2021	EFT	P.E.R.S. ING	-split-	PR21-2-2	2,911.23	X		576,625.33
02/25/2021	EFT	Sterling Administrati...	-split-		778.27	X		575,847.06
02/25/2021	EFT	Allied Administrator...	6042 · Dental Insurance	March 2021	3,216.33	X		572,630.73
02/25/2021	PR21-2-2		-split-	Total Payroll T...	75,267.75	X		497,362.98
02/25/2021	PR21-2-2		1000 · Bank of Americ...	Direct Deposit	269,627.69	X		227,735.29
02/25/2021	PR21-2-2		1000 · Bank of Americ...	Payroll Checks		X		227,735.29
02/26/2021			3513 · Rental Income (...)	Deposit		X	2,100.00	229,835.29
02/26/2021	EFT	Sterling Administrati...	-split-		17.80			229,817.49

EL DORADO HILLS FIRE DEPARTMENT

“YOUR SAFETY ... OUR COMMITMENT”



MONTHLY OPERATIONS REPORT

FEBRUARY 2021

*All times are collected using a combination of Active 911 and Crystal Reports. The times are provided with the best accuracy possible given the limitations of technology in our system. The current system does not allow for accurate data collection.

Response (Per District) - 2021 vs. 2020

Response District	# of Responses <u>FEB. 2021</u>	# of Responses <u>Y.T.D. 2021</u>	# of Responses <u>FEB. 2020</u>	# of Responses <u>Y.T.D. 2020</u>
84	46	110	68	133
85	77	164	57	141
86	44	84	41	40
87	110	220	107	204
91	4	10	6	5
92	2	6	1	0
Mutual Aid	44	53	67	58
Transfer	21	15	21	16
TOTALS	350	727	368	597

Report: Tools - Queries – Incident Report Queries – NFIRS Incident Queries – Incidents By District (Summary)

Note: Run all Districts on 1 page each (manually add subdistricts)

Response (Per Unit) – 2021 vs. 2020

Unit Number	# of Responses <u>FEB. 2021</u>	# of Responses <u>Y.T.D. 2021</u>	# of Responses <u>FEB. 2020</u>	# of Responses <u>Y.T.D. 2020</u>	# of Responses <u>TOTAL 2020</u>
E-84	57	136	73	149	964
T-85/E-85	131	208	76	182	1,172
E-86	68	116	65	117	710
E-87	115	224	110	215	1,249
E-91	15	39	21	31	253
M-85	205	411	215	431	2,433
B-85	34	62	37	80	511

Report: Tools - Queries – Incident Report Queries – NFIRS Incident Queries – Incidents By Unit By District

Note: Run all Units (Monthly/YTD/Yearly) Report total number per report

Emergency Response Summary – Medic Units Response Time - El Dorado February 2021

URBAN RESPONSE,

11-minutes, 90% of time

Response Time Between 00:00:00 - 00:00:59	0.49%
Response Time Between 00:01:00 - 00:01:59	1.48%
Response Time Between 00:02:00 - 00:02:59	4.93%
Response Time Between 00:03:00 - 00:03:59	16.26%
Response Time Between 00:04:00 - 00:04:59	30.05%
Response Time Between 00:05:00 - 00:05:59	46.31%
Response Time Between 00:06:00 - 00:06:59	63.55%
Response Time Between 00:07:00 - 00:07:59	78.82%
Response Time Between 00:08:00 - 00:08:59	84.73%
Response Time Between 00:09:00 - 00:09:59	89.16%
Response Time Between 00:10:00 - 00:10:59	91.13%

Response (By Type of Call) – February 2021

RESPONSE DISTRICT	FALSE ALARMS	FIRE CALLS	GOOD INTENT CALLS	HAZEROUS CONDITION	EMS, RESCUE CALLS	PUBLIC SERVICE CALLS	EXPLOSIONS	SEVERE WEATHER CALLS	SPECIAL, OTHER CALLS
84	3	2	3	0	33	4	0	0	0
85	4	0	5	2	53	13	1	0	0
86	4	0	7	0	32	1	0	0	0
87	5	0	4	1	81	19	0	0	0
91	0	1	0	0	3	0	0	0	0
92	0	0	0	0	3	1	0	0	0
A/M	1	3	14	0	43	4	0	0	0
TOTAL	17	6	33	3	248	42	1	0	0

(Totals exclude transfers by M85)

Response (Incident Type) – February 2021

Incident Type	Incident Description	Number of Incidents
111	Building fire	1
131	Passenger vehicle fire	3
138	Off-road vehicle or heavy equipment fire	1
140	Natural vegetation fire, Other	1
251	Excessive heat, scorch burns with no ignition	1
300	Rescue, EMS incident, other	1
321	EMS call, excluding vehicle accident with injury	9
321C	EMS call, Cardiac	19
321G	EMS call, General Medical	134
321N	EMS call, Cancelled at Scene No Pt. Contact	3
321R	EMS call, Respiratory	15
321T	EMS call, Trauma, excluding veh accident with injury	36
321X	EMS call, Transfer	18
322	Motor vehicle accident with injuries	7
324	Motor Vehicle Accident with no injuries	6
412	Gas leak (natural gas or LPG)	1
440	Electrical wiring/equipment problem, Other	1
461	Building or structure weakened or collapsed	1
512	Ring or jewelry removal	1
522	Water or steam leak	2
550	Public service assistance, Other	2
553	Public service	2
554	Assist invalid	30
571E	ENGINE/TRUCK Cover assignment, standby, moveup	5
611	Dispatched & cancelled en route	1
611A	Dispatched & canceled en route Fire Alarm	1
611F	Dispatched & canceled en route to Fire	4
611M	Dispatched & canceled en route Medical	13
611T	Dispatched & canceled en route Traffic Collision	3
622	No Incident found on arrival at dispatch address	8
651	Smoke scare, odor of smoke	1
671	HazMat release investigation w/no HazMat	2
700	False alarm or false call, Other	1
733	Smoke detector activation due to malfunction	6
735	Alarm system sounded due to malfunction	1
740	Unintentional transmission of alarm, Other	1

743	Smoke detector activation, no fire - unintentional	5
744	Detector activation, no fire - unintentional	1
745	Alarm system activation, no fire - unintentional	1
746	Carbon monoxide detector activation, no CO	1

Training Division Update

The training topic for the month of February was residential structure firefighting. Personnel reviewed SOGs on ground ladders and aerial ladder operations, as well as manipulative training drills. Personnel also trained on forcible entry/exit drills, using the “door prop”. The Battalion Chiefs conducted drills on hose, ladders, and forcible entry with their respective shift’s/crews (depicted in the picture below).

Personnel also trained on the following EMS topics; Pulseless Electrical Activity (PEA), narrow complex tachycardia, bradycardia, chest pain/acute coronary syndrome, and congestive heart failure/pulmonary edema. Manipulative skills were practice which included interosseous injection, needle cricothyrotomy, and endo-tracheal intubation.

Crews/personnel continue to use and benefit from the Command Training Center (CTC) in the discipline of structural firefighting using the Department’s fire simulation program.

Multi-Company Hose Drill



February Incidents

Tree into a House



Incidents by Hour of the Day

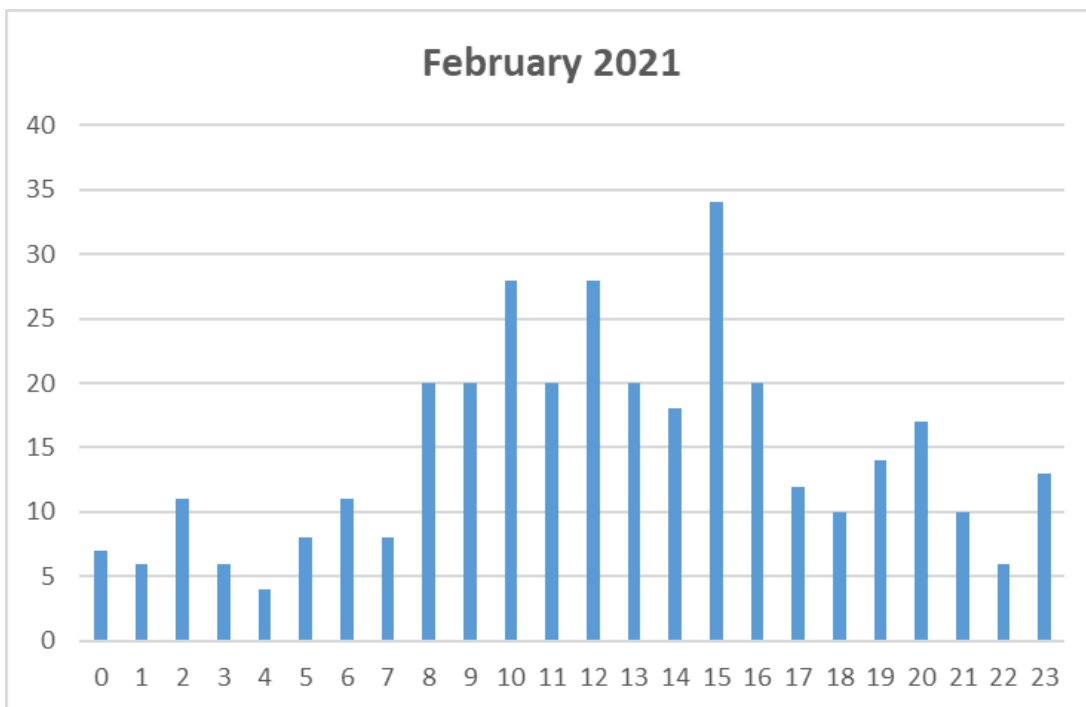

Hour of Day

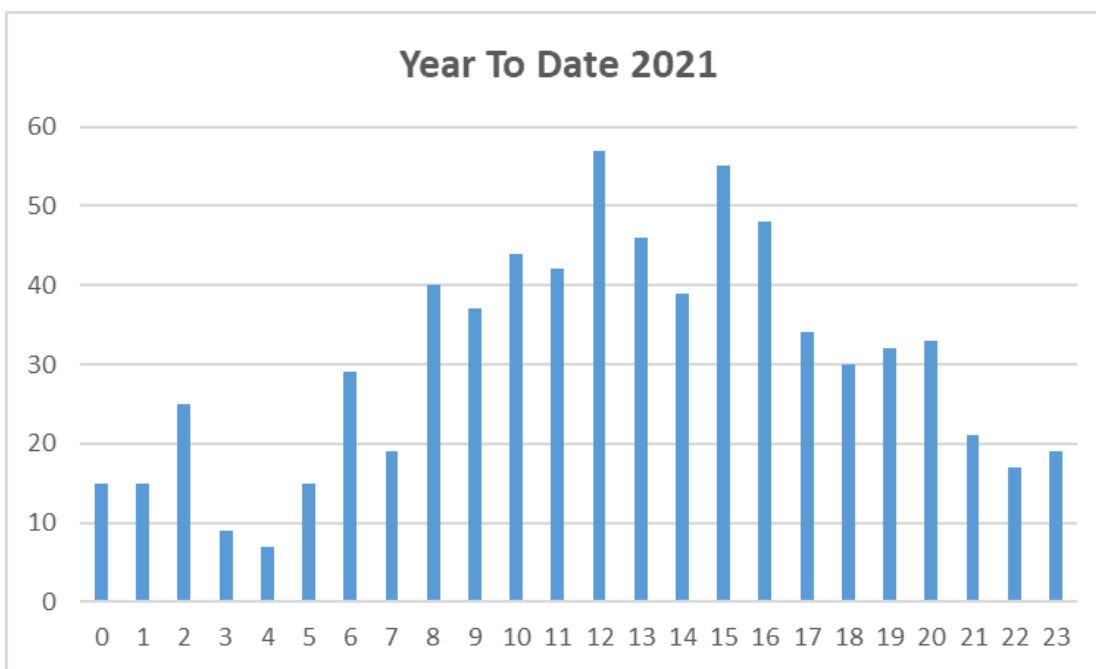

Hour of Day

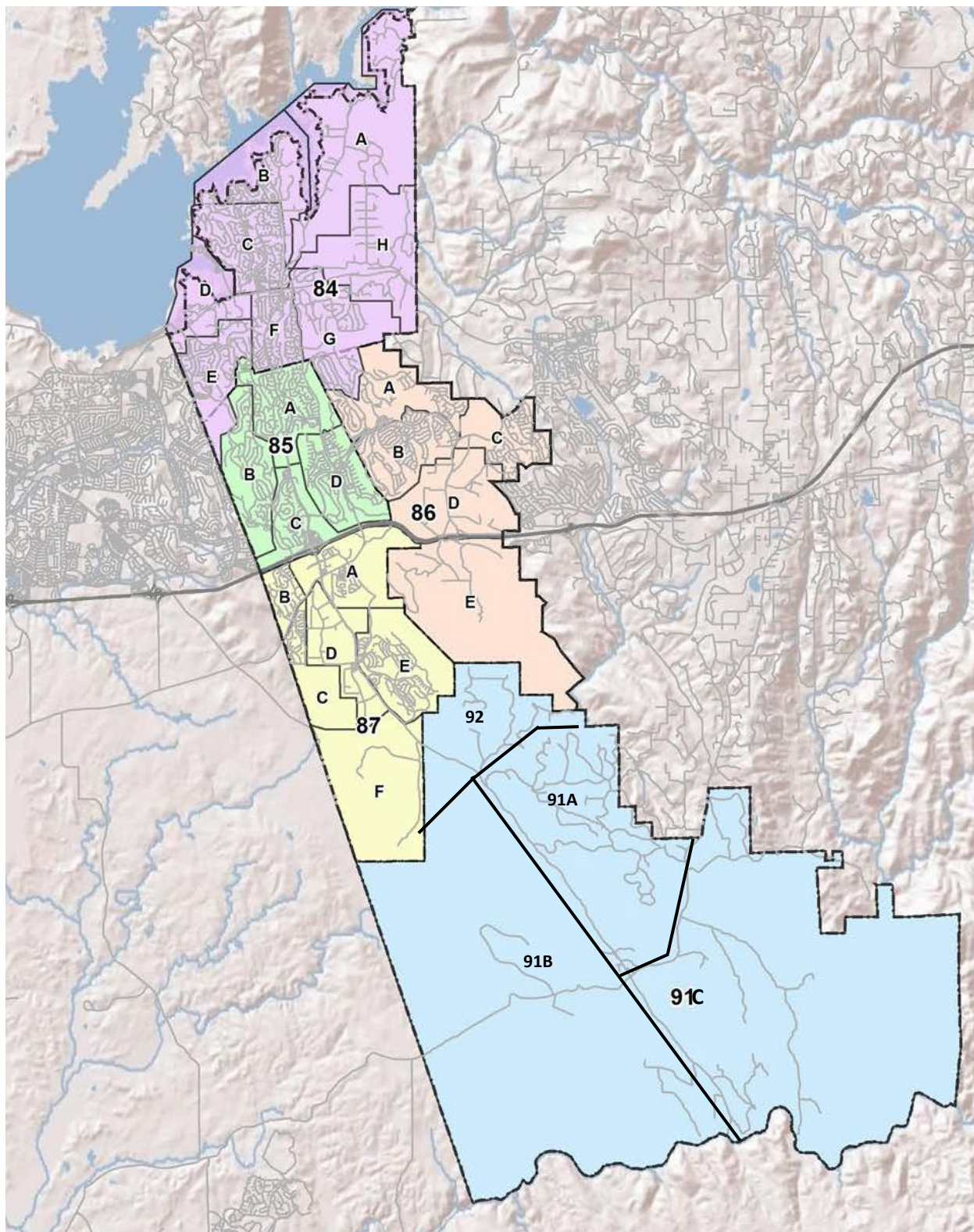

EL DORADO HILLS FIRE DEPARTMENT

“YOUR SAFETY ... OUR COMMITMENT”



Community Risk Reduction Division

March, 2021 Report

OVERVIEW

The El Dorado Hills Fire Department, Community Risk Reduction Division (CRRD) continues to see significant residential development and vegetation management program activity throughout the reporting period. Major construction activity occurred in the Saratoga Estates, Serrano, Carson Creek, Bell Ranch and Sienna Ridge areas of the District. The Town Center Apartment construction project continues to require significant staff commitment to review plans and complete construction inspections. Phase 1 of this project is anticipated to be completed in March, 2021, with Phase 2 being completed in the Summer of 2021.

CRRD completed 1 defensible space inspection throughout the District. CRRD also investigated 1 Defensible Space citizen complaint on behalf of the County of El Dorado as part of their Vegetation Management program. We continue to support the local business community, upon request, in response to COVID-19 business related changes to ensure that they do not conflict with fire safety regulations of the District.

CRRD staff and 7 CERT members assisted with one Community COVID-19 Vaccination Clinic event at Station 86 in the month of February.

MAJOR ACCOMPLISHMENTS

CRRD staff completed the following activities during the last 30 days:

- Completed 50 site, building and fire protection plan reviews and 72 construction inspections.
- Completed 1 fire and life safety inspections of residential and commercial occupancies.
- Assisted El Dorado County Fire Prevention Officers Association on a number of Fire Protection Standards updates and agreements.

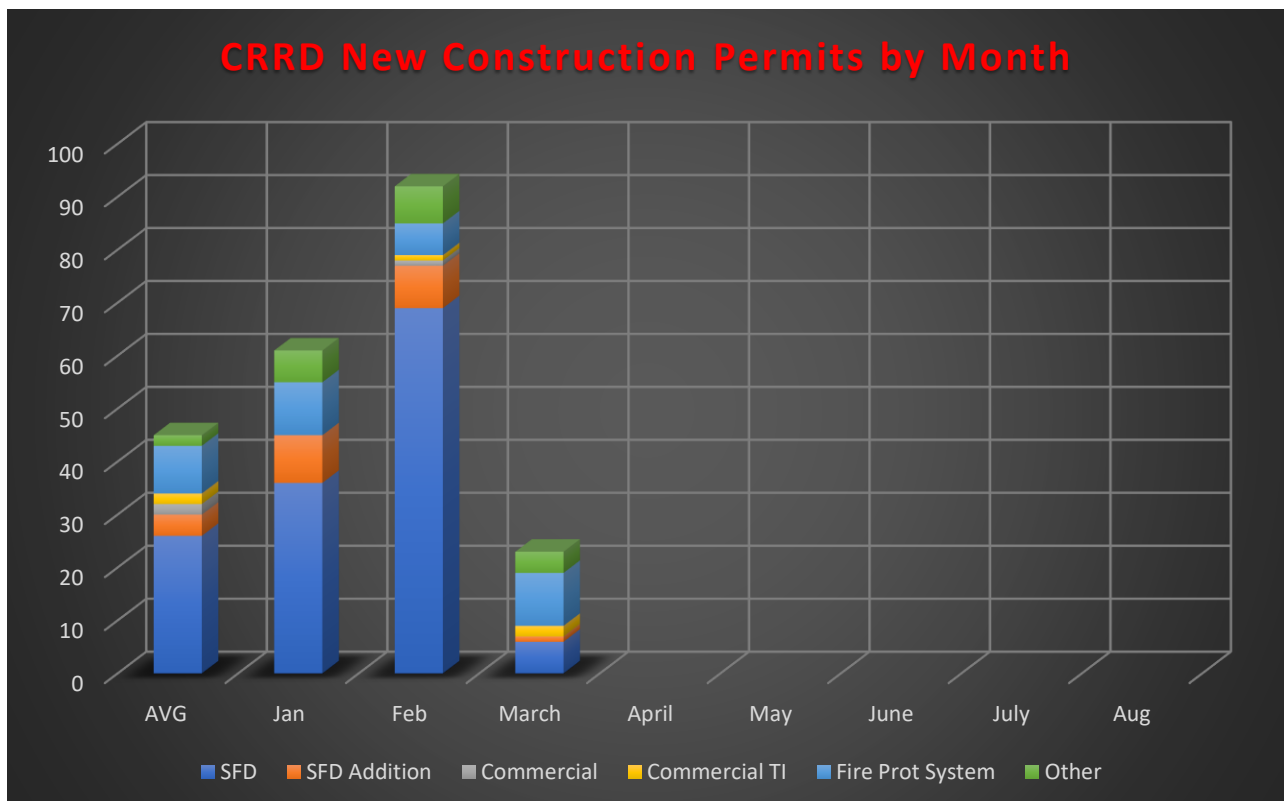

Table 1: 2021 CRRD Permit Activity by Month



Table 2: CRRD Plans Reviewed by Month Report

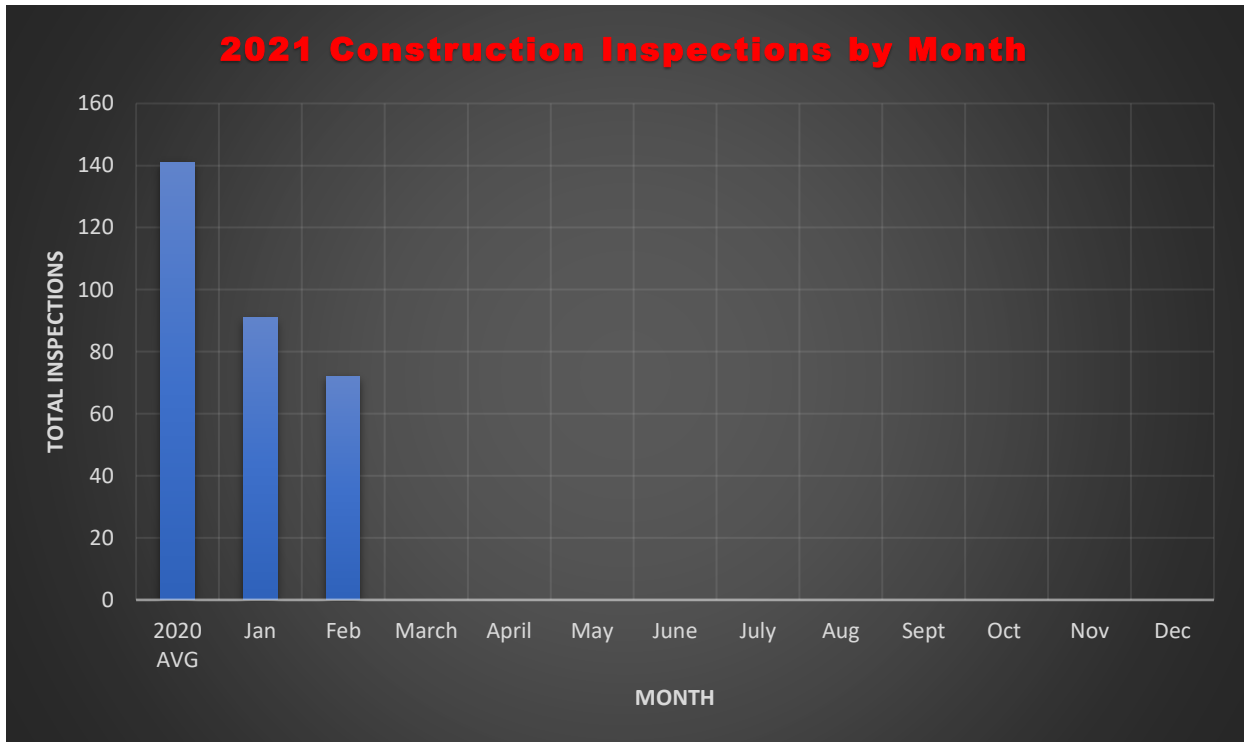

Table 3: CRRD Inspections by Month Report

End of Report

EL DORADO HILLS COUNTY WATER DISTRICT
RESOLUTION 2021-01

**Resolution of the Board of Directors to Exercise its Statutory Authority
to Abate Weeds on Properties on which said Weeds Constitute a Public Nuisance**

WHEREAS, the El Dorado Hills County Water District Board (Fire Department) has the authority pursuant to Section 13879 and Section 14875 et seq., of the Health and Safety Code, to declare weeds a fire hazard and abate said weeds; and

WHEREAS, “weeds” are defined as all weeds growing upon streets, sidewalks, or private property in any county, including any fire protection district and including any of the following: (a) weeds which bear seeds of a downy or wingy nature; (b) sagebrush, chaparral, and any other brush or weeds which attain such large growth as to become, when dry, a fire menace to adjacent improved property; (c) weeds which are otherwise noxious or dangerous; (d) poison oak or poison ivy when the conditions of growth are such as to constitute a menace to the public health; (e) dry grass, stubble, brush, litter, or other flammable material which endangers the public safety by creating a fire hazard; and

WHEREAS, the El Dorado Hills County Water District desires to abate weeds in the District as described in the Vacant Lot Weed Abatement Standard developed by the District.

NOW, THEREFORE, the EDHCWD (Fire Department) resolves as follows:

1. Declaration: The EDHCWD (Fire Department) hereby declares that weeds growing upon streets, sidewalks and private property on or near the properties described herein below are a nuisance to the public.
2. Description of Properties: (See attached list of County of El Dorado Assessor Parcel Numbers found in Exhibit “A”).
3. Enforcement: The EDHCWD Fire Chief, or any employee or agent of the district appointed by the Fire Chief, has the authority to enforce the abatement procedures established herein.
4. Notice: The EDHCWD (Fire Department) shall abate said weeds in accordance with the notice requirements of Chapter 3 (commencing with Section 14890) of Part 5 of Division 12 of the California Health and Safety Code by posting and publishing the notice of hearing on the properties affected thereby or by mailing same to the property owner as established by assessment rolls.
5. Assessments: The amount of the cost for abating the weeds and the amount of the cost incurred by the district in enforcing abatement including investigation,

EL DORADO HILLS COUNTY WATER DISTRICT
RESOLUTION NO. 2021-01

boundary determination, measurement, clerical and other related costs shall constitute special assessments against the property from which removal occurs and are a lien on the property for the amount of the respective assessments. The assessment may be collected at the same time and in the same manner as ordinary municipal ad valorem taxes are collected. After the report on the determination of the assessment is confirmed by the Board pursuant to Sections 14910 and 14911 of the California Health and Safety Code and the report is thereafter turned over to the County Auditor, the assessment shall then be collected at the same time and in the same manner as county taxes are collected and are subject to the same penalties and the same procedure for sale in case of delinquency as provided for ordinary county taxes.

PASSED AND ADOPTED by the Board of the El Dorado Hills County Water District this 18th day of March 2021, by the following vote:

AYES:

NOES:

ABSENT:

Tim White, Board President

ATTEST:

Jessica Braddock, Board Secretary

Exhibit A
EL DORADO HILLS VACANT LOTS 2021 - Identified by Parcel Numbers
from the El Dorado County Assessor's Office

122590002	118580033	115460002	123720031
110161044	125110002	110163017	117790086
110601019	118470053	110333024	110284017
118710043	117610049	117460028	124360062
125122022	118530025	125231013	123470034
118710042	110370046	110173004	124360063
122720010	123181020	117630021	117770044
123520046	118040001	118030072	123400066
117160009	118590038	110522008	110222014
124460022	118590036	115177004	117750103
121300007	110161041	124460018	123400068
125110003	124120003	118040052	118530021
117160018	117670089	118040053	117670083
123250071	120020006	118040054	117710052
118182004	121170014	118040056	117710053
121300006	123700050	118040057	117710050
117670090	125110006	118040060	117710048
125261006	110284019	122480024	120166009
122110049	110110015	118510074	123470033
124090005	118590037	124260022	122451017
122120051	118370060	117380044	123520042
122680019	124460019	118530023	120522013
122120050	122120052	117160017	125251028
115460004	123250072	122480023	124460015
117580019	117610050	122490016	110284011
117580026	087132011	122510034	118040048
118040024	117580020	120740082	117710030
117160060	118530020	118030078	118040043
118040021	120463026	122490015	118040036
118550016	118590035	117160061	121130053
118040009	117580024	117200045	110370044
118040016	123520047	123550051	115460007
110152048	118580031	118370059	126100017
122680020	118530024	123670030	124260024
122060031	110303016	122500048	117670005
118040017	118500020	110171019	110163016
124430066	115450005	115460005	117670002
118040013	121091031	115460003	120381012
117680011	117580021	123520045	124420041
117640086	118590040	122500047	118040029
118480009	118510075	123400067	110410028
117700096	118530022	118710040	123120015
117700097	125182015	117610051	110171016

Exhibit A
EL DORADO HILLS VACANT LOTS 2021 - Identified by Parcel Numbers
from the El Dorado County Assessor's Office

126650032	124090002	117800051	117750054
117310078	117760014	117800058	117750056
120050002	117580018	117743004	117760032
123670029	117750010	117743006	117750058
123540019	110345003	117743021	117750060
117500020	117760001	117790041	117750057
122680018	117700084	117790080	117750055
110120007	117750009	117790079	117760033
117410028	117750008	117743015	117760031
117670013	117750007	117743010	117750059
117710043	117750053	117743008	117750005
117670074	117750006	117743018	117750004
117710047	117750063	117743007	117750003
117710051	117750033	117743003	117750002
117710049	117750032	117790075	117750081
120521012	117750034	117790084	117750076
117670057	117750048	117790063	117750078
110130033	117750049	117790074	117750084
117680012	117750047	117790076	117750083
117690077	117790034	117790081	117750075
117710029	117790033	117790082	117750082
110284015	117750042	117790069	117750074
118480010	117750038	117790078	117750085
123460011	117750064	117743016	117750077
115350016	117790038	117743002	117750050
121073001	117750037	117743009	117760002
117670003	117750041	117743014	117760003
117710031	117750090	117743019	117760004
117650031	117750043	117743013	117760005
118110010	117750066	117790064	117760006
117710045	117750065	117790065	117760007
117710044	117790039	117750046	117760008
117710032	117743017	117790042	117760009
117670004	117790083	117800050	117760010
117680013	117790066	117743005	117760011
118580032	117790073	117743020	117760012
118450032	117790071	117800052	117750001
117670071	117800059	117800048	120192006
117670058	117800054	117800055	117360054
118480012	117800053	117800057	110503002
118181020	117790068	117790067	117744002
117750087	117800056	117790072	117710046
118181019	117800049	117790070	117744004

Exhibit A
EL DORADO HILLS VACANT LOTS 2021 - Identified by Parcel Numbers
from the El Dorado County Assessor's Office

117744003	123710060	117700080	117742017
125680006	123710063	117750097	117742006
110284026	123710061	117700072	117742013
117744005	123710062	117700074	117742001
120050003	123710010	117700075	117742007
117790028	123710036	117700071	117742005
117790029	123710039	117750095	117742004
117790030	123710041	117750100	117790037
117744011	123710043	117700077	123710034
117744010	123710038	117700081	123720008
117744009	123710040	117700076	110130032
117770042	123710037	117700069	123720013
117800035	123710035	117700070	117742021
117800046	117200040	117700078	123720007
117800025	117700085	117700073	121092020
117800036	117790040	117750096	123710057
117800030	117750039	117750101	123710054
117800041	117750091	117750099	123710056
117800038	117750067	117750098	123710055
117800028	117750040	117700079	123710029
117800033	117744001	117700062	110410029
117800044	117700087	117700056	123710013
117800043	123710073	117700054	123710019
117800027	123710072	117700064	117710041
117800026	117790045	117700057	118212008
117800045	117700088	117700060	123710014
117800034	117700089	117700052	123710032
117800042	117700090	117700053	117470023
117800037	117700091	117700058	123720015
117800029	117700092	117700059	117743022
117800021	117700093	117700063	117743011
117800019	117700094	117700065	117743012
117800023	124430065	117700061	117743001
117800022	117750015	117742018	124400003
117800020	117750019	117742003	117160023
117750011	117750017	117742012	117770039
123720029	117750021	117742014	123650040
117742020	117750013	117742008	123710023
123720011	117750016	117742009	115460006
123720010	117750018	117742015	122380037
123720012	117750020	117742016	126070045
123720009	117750014	117742019	123700042
123710026	117710042	117742002	117750086

Exhibit A
EL DORADO HILLS VACANT LOTS 2021 - Identified by Parcel Numbers
from the El Dorado County Assessor's Office

117750073	117800004	117800018	117731016
115450004	117750023	120740066	117731013
117750079	117790016	124460021	117731009
117750080	117790024	123710020	123700053
110410030	117750024	119100052	123610020
123710025	117790018	117750052	117790031
123710016	117800002	120740064	117790027
118380067	117745010	120740061	117744012
118710039	117745008	120740063	117790062
117760015	117745009	120740062	117800008
117790032	117770013	120740065	117744008
117750025	117770014	123700031	120740051
117770038	117790057	123520043	120740037
123720016	123710024	120740018	120740038
117750088	123550052	120740017	120740036
117770037	117700082	120740016	117750089
117800016	117700051	120740015	123710059
117800014	117770020	120740052	123710064
117800013	123720017	120740014	123710027
117800012	117770022	120740013	120740055
117800015	117770021	117742010	120740054
123710012	117745005	117742011	117790046
117744007	123710074	123130023	120750030
117744006	123710006	123710031	117745015
117760013	117580025	117470024	120740022
124470023	123710030	117750031	117750062
117700095	110361001	120740060	117790013
122370045	123720001	123710022	117790026
117750102	123720014	122690010	117745001
117700086	123600022	120740072	117790058
117745004	123550053	120740070	118122005
117745003	122200027	120740071	123710011
117710040	117790043	123710021	120740035
117745002	117490003	120740073	117700041
117770018	117800047	120740010	120740009
117800007	118216014	123710015	118090080
117800003	117770043	120740053	117750035
117790025	117790021	117731014	120740069
117790017	117800032	117731010	123720018
117790023	117800031	117731017	117790048
117790015	117800024	117731012	120750022
117790014	117800040	117731015	117750028
117790022	117800039	117731011	123710075

Exhibit A
EL DORADO HILLS VACANT LOTS 2021 - Identified by Parcel Numbers
from the El Dorado County Assessor's Office

123700002	117750045	117790011	118122002
123720028	117741003	117790010	117790001
123700009	117741014	117732013	123710033
123700006	117741007	117732012	120740026
123700003	117741018	117800010	123710076
123700008	117741022	117770012	117750030
123700004	117741016	117770003	120740029
123700005	117741001	117770002	117745018
123710071	117741005	120750021	115460027
117790049	117741009	122690009	120750034
120740067	117741020	120740074	123730015
123710050	117741004	120750033	123730016
117670006	117741015	123510017	123730014
124070043	117741010	117732014	123730010
117700047	117741008	120750023	123730011
110241009	117741019	120740008	123730012
120740023	117741006	119390046	120750026
123710069	117741021	117790044	120750025
119350031	117741017	120740028	120740078
120740027	117741002	120740075	123720023
125612010	117741013	117790047	123720024
110370045	117750106	120740003	110303017
120740034	121320043	120740057	120750011
117790055	123710018	123720027	120740011
120750029	123710004	117790003	120750010
120740025	117800001	087101002	120750009
124380040	120740004	117790002	117760030
120740007	117745011	120740049	120750008
123710070	110370041	121220006	117770004
123720021	124380034	117790054	120750007
123710053	120740059	122210043	117790012
123710058	117760027	118590039	117770027
123710028	117660025	117800006	120740019
117750022	118390044	123720022	120740077
117750012	117580023	120750024	120740020
120522014	118400032	120750027	123730009
118181012	117800017	120750031	117790036
117770019	117770036	120740076	123670023
123720006	117300011	117760028	120750013
120740050	120740068	123720019	123710068
117770025	120740030	115440029	120740001
120740006	117790009	120740012	123720025
120740005	120740024	125671002	120750012

Exhibit A
EL DORADO HILLS VACANT LOTS 2021 - Identified by Parcel Numbers
from the El Dorado County Assessor's Office

120740021	123670028	120750003	121251011
117770015	126360017	123720005	123730029
120522021	123730021	110130038	123730041
120750014	123730020	115440028	117750092
120740048	122370044	123730022	117290028
115090003	117750072	117732008	122500049
123730017	117750044	123720030	123710017
123670027	123730033	123700010	117770031
121151042	117790061	120750004	117770011
117741011	123730032	115460026	115440045
117741012	117750036	110251023	123730002
120740056	117750061	120740046	122670016
117750071	115440026	087135002	115460028
120750028	117731002	110352006	118051001
123710052	117731003	122380043	120740044
117770024	117731001	123720002	117770028
117750027	115440037	120740080	115440027
117790077	117670001	123730028	115094012
120750017	117745014	120750019	117770001
115091001	117160033	117790035	124460017
124390009	118390048	117745020	123730035
123720026	120750016	117760034	117770029
120533009	117480006	117760022	115460061
117790056	117760017	121290063	117745016
117800005	120750006	117760021	123670005
123730040	115460024	117760020	117760023
117750026	120750005	115440002	123720020
118730036	120750015	117700083	117800011
118211024	115440031	120740058	115440040
115440030	117770030	118350055	117731008
117770017	120401008	115440032	123730023
120750032	120750018	115440044	087135003
120750035	117750105	123470012	123720004
125263009	123730039	120740045	116780006
115450002	120740047	120740032	120740043
120740039	120740031	117745013	123730030
117750068	117760029	115440033	123520030
123730034	125204013	117800009	117745007
117745006	117745017	117760018	120730016
117770023	125623002	117760019	117790052
117750070	123710051	117630022	122710010
121180009	117760026	117670087	123460007
117760016	117770035	117700068	115440046

Exhibit A
EL DORADO HILLS VACANT LOTS 2021 - Identified by Parcel Numbers
from the El Dorado County Assessor's Office

120740042	125281020	117760024	118020014
115460060	115460046	087133001	115460030
123720003	117760025	117790060	122740011
123250063	121110039	115460052	124120001
123520022	115460047	117790004	115460015
115460059	117745019	117770041	120610005
120171009	124460020	115460045	115460043
126060001	123020011	126292021	123440006
117732003	117770026	110481001	117790050
110010016	125622001	120730015	115460010
118450033	121231006	123730004	117770010
115440043	122490020	125482004	110044022
125385006	123730038	117770016	122330051
120740041	124460016	117750051	115460029
117750093	118710041	115460011	118140039
115440041	115460025	125542001	125272004
115460057	118770004	120740002	125730021
125613010	115460048	110564014	117790008
115460058	115460049	115460038	117750029
120181008	115460051	115460053	125542010
123510011	115460050	110242003	117790059
122270025	122040040	123700011	125482005
115460056	122380035	117790053	124440003
120740040	115440039	124190044	110501008
123730036	121290042	110471003	123730027
117770006	117260028	115460044	117410029
120740079	117680015	122100039	117790019
117770032	124150005	124280012	123730026
117770007	118730035	124102013	115460016
117770008	117770034	123730019	123710067
124470024	120483018	123730037	120750002
123710046	123730013	115460018	110511001
123680039	115460009	120750001	120481012
118190002	115400026	123730003	117650033
115440042	117640085	123710005	125264001
123730018	115460014	123730005	120750020
123730042	119080020	118540029	120166014
123730008	110154023	117790005	120490002
117745012	123470016	117790051	117550004
120740033	124120005	115460008	120181014
117770005	122480022	117770040	115440054
117750094	110152001	110471002	117770033
117700066	117790006	123730024	123730006

Exhibit A
EL DORADO HILLS VACANT LOTS 2021 - Identified by Parcel Numbers
from the El Dorado County Assessor's Office

115460035	117700067	110333023	120502003
125482006	125110012	124140026	117750104
115440017	115460041	125203001	121110056
122610026	119360030	117790007	123141002
119400068	118360055	118380070	115040007
110481002	110313012	124380035	121140026
115460031	117750069	121220008	119400044
115120018	115460054	121210030	110601020
115460034	115460042	110551003	110472003
117210044	117460029	120490022	119370039
120481013	120171013	125281006	119400048
122060030	121120023	125223019	124353021
115460019	123670004	110472004	120401018
122760017	110064004	110151009	110565017
110602006	120730008	115460017	110370043
117732002	120132015	110471016	124440007
115460062	124450028	118122004	123141003
115460033	119400051	119400054	119400023
125623003	120402002	120580002	119400032
123700039	119400035	124170011	110553004
118670010	120010002	115400005	110483012
115460037	110344007	118370024	119400043
110565009	119400036	119400055	110312018
115460020	119400031	119400039	120502009
125590002	121013013	115440034	123250070
121320044	119400015	124150027	119400050
123700048	123730031	115460040	118510073
115460039	115460055	110551007	123730001
123730025	119400053	110565003	119400013
125291012	121290010	123750028	117100038
120030016	118440034	124353019	110460002
121160004	110044008	124150038	110522003
115440001	117380045	117610052	121064007
115460032	123750029	119400016	119400022
125281009	123710065	119400034	123700051
110531002	119400052	120313002	121110056
121241011	110485007	110193007	119400046
123710066	110532011	122180020	110522001
125022024	119400030	115460013	110473001
120620054	119400014	117770009	118450051
124150007	120301011	120030009	119400024
110512001	110582002	121210036	120331027
117790020	120150010	120431001	119400021

Exhibit A
EL DORADO HILLS VACANT LOTS 2021 - Identified by Parcel Numbers
from the El Dorado County Assessor's Office

110502003	087021054	110273030	121290054
115100002	118760007	119400062	119400019
118360056	123181021	110161039	110532009
125161001	121120021	124230002	120720003
124353002	110502004	120411004	120262001
115460021	123200036	120600001	110171014
121153020	123081003	110370042	123580042
124260023	110513012	119400040	110161036
115460023	122730012	120710022	123410027
119400038	120030012	126271014	110611021
117610048	122480025	120660005	123200023
087121014	123142002	120660006	120531008
119400033	110542001	110501007	120431006
119400049	124170013	118010003	123250068
118760008	110513020	123200037	124150004
118110009	119400047	123142008	124280013
117460030	120262004	117430009	120720002
123230035	120600014	110611013	110611020
124410027	120600015	110172008	119400067
123730007	119400020	119400029	124360065
120331026	121110056	110612006	120444004
118350056	117300012	110612001	123300023
120600010	119400025	123200039	110601021
123230011	123200024	124430064	123142028
120600026	115460022	123230022	120600016
117770045	123200030	123680038	120650003
118215017	123200028	119400011	121290069
124120068	120402006	123142010	123490011
120422027	123200034	119400041	123760020
123230012	123250067	123142003	123290009
110253003	126100021	124120053	120452001
120401017	123230007	124120054	123760005
123141023	110486001	124200023	119400037
117180014	121210020	110531011	123750007
087134001	121073002	115460012	123750009
119400012	124070061	110471026	123760021
087260011	117650028	117100037	110521020
117470026	123120001	087181040	123380016
123250069	115131014	123760013	120401019
119400045	125330001	123760026	123760006
120412003	123520049	123760017	120040007
121210035	123230031	123520044	122020019
124353018	117550005	119080022	126650014

Exhibit A
EL DORADO HILLS VACANT LOTS 2021 - Identified by Parcel Numbers
from the El Dorado County Assessor's Office

117290029	122720002	123240011	123290015
123142013	123660021	126274003	125691017
110483003	120123001	117480009	120501008
120720004	121210031	123660018	123620011
123580025	119400042	123082001	124230001
123760027	124080003	121290046	121071016
123660022	120720001	123580026	123760023
110311027	115460064	123750006	125051021
123142005	123510016	124440005	123580028
119400059	126211007	120650032	123200022
123300025	110380032	124120015	110513010
123760022	124250011	126340023	120650015
119400027	123520050	117190049	123760008
117290027	123580016	123750003	123750004
119400026	123660019	123570010	124230003
123290007	120730014	124120016	123143019
124120041	123300028	110471008	120610003
120670001	110171020	122120049	120660001
120610004	110482002	110201011	110502002
120422031	123310013	123580029	123210017
118052001	123760024	123240017	123320012
124120028	120650006	123760025	124120055
119400061	120750037	117680016	120461010
124120061	117180019	123200003	110291008
117410027	124120008	123750008	124130007
123240012	121210029	123760007	121022006
123290002	126091041	124220013	123760003
120463020	123240013	117300007	119400060
117160024	121290055	124120012	123142014
120650005	110611009	110551006	123200005
123660020	123660023	119400056	123750002
121280019	120660003	125100002	123530005
126284011	123320013	110400031	119100061
123230027	123520048	122680021	120650028
119400018	123030025	122620025	119400010
120740085	123760002	124160010	123400065
123750001	119400057	122490019	117690076
123750010	123750005	123240015	123130025
119400028	122350020	124480004	124150041
123200020	125512004	123130024	110161034
115460001	123200004	121210028	126650034
123760001	117160070	119370040	123101002
120464001	123570015	123760004	123750013

Exhibit A
EL DORADO HILLS VACANT LOTS 2021 - Identified by Parcel Numbers
from the El Dorado County Assessor's Office

118220006	122260032	126340003	124120020
124440004	123640007	125022026	123190029
123400063	123320011	123760015	123190025
117500019	118740040	123660003	119390003
122240027	117570010	123760011	122430025
122250026	123240016	123760009	123640003
120630011	110161013	126390022	123400064
119400058	126650029	110581008	123490003
123290005	123750012	121280013	123181033
123300015	123310002	123240021	124240018
123300026	119400017	121210009	124240011
124101022	122370043	118650005	120261005
122040041	118660002	125110001	124410026
118650004	123200017	118750034	123380013
119340005	123760028	123110001	120452005
123300016	115450008	123760014	120690007
117440007	124240024	115090002	120740086
087260010	124240021	124380028	123610021
117660023	118010005	121232011	123750011
121180018	120650001	123660004	124220008
087135009	118660001	121300005	124240014
123760019	124130009	126330004	117085014
123200013	118790004	120650037	123380012
117630023	117300010	123750022	110590059
123200012	122670015	123760018	126250026
123660015	124240016	125110008	120501007
120392004	119400009	124210032	115171006
123570013	117180015	126320005	119400008
120650012	110390035	123060003	118121003
120650036	117580013	124080001	126271021
120580003	122760018	123072022	126470003
118220007	123750019	125564005	123730043
110521010	123750020	123200006	122720012
115460036	123750018	124040019	115040005
123200014	123750021	122740012	124240026
110161044	123750017	115177001	117660027
124130033	117440006	120630009	123240047
119400063	123060028	123340010	122690011
123460012	123380011	123570012	126360018
123200010	110090008	119370041	120451004
087132027	123240036	087132004	124130032
110513009	117650030	124331006	124101021
120501012	120451003	117610053	122750011

Exhibit A
EL DORADO HILLS VACANT LOTS 2021 - Identified by Parcel Numbers
from the El Dorado County Assessor's Office

123570011	115450001	126220005	117420027
123660005	124301032	120650018	126470009
110491006	118790013	123640005	123660007
123760010	125090007	115120017	118780004
124390005	122451018	120070003	126030016
123250065	124380030	120730017	120650022
125742042	118082008	123640004	118720062
120501014	126330002	117420028	121210004
120462012	122441023	124220009	126470004
123060023	126292014	118640018	123060024
120185005	123660002	118780005	126470005
117370066	124052002	117570019	124360066
122750012	124230004	118220004	110380026
126220003	123060018	123190034	115261009
124380032	115094013	118750033	126070028
123750023	087131002	124410029	120422028
120630008	123170010	120650013	124180008
110420016	110161040	123490002	123640012
123420019	120452006	110161028	117660024
118750035	123640002	123120013	123640011
118770002	120452009	123110020	123640006
118790005	124240006	123640008	123580013
122400041	124301002	123660008	124270012
124053010	123600023	123660009	123110005
123190037	087060026	124240015	119400069
123670031	123660006	124480003	124360024
123660001	118780006	124230005	117370068
118072010	123750024	115271008	124380027
123490025	123570014	117790085	123640010
110511003	124230006	121210021	124390007
125090003	116830012	115460065	124240007
123110023	123340001	123760016	117140004
123490026	110161017	121040032	123110006
123170006	124180006	117670088	120082001
123060017	124360025	122620026	118220005
118740041	110572004	110010008	126030015
115450003	122110050	126470007	120504003
123760012	124240005	125701005	115040009
123240053	120680007	126470008	123050004
118740039	124240009	087260013	120650030
117100039	123570009	123750016	117510017
110321065	123580006	126470006	123580014
123660025	124180021	118790007	119400065

Exhibit A
EL DORADO HILLS VACANT LOTS 2021 - Identified by Parcel Numbers
from the El Dorado County Assessor's Office

120166030	124130018	118790011	122230027
123190021	124130023	117460027	123050003
123190014	110460061	124130036	121210032
124180007	124130024	124170015	120700003
124103013	110601012	126190020	110633009
118730037	110604009	120700006	119400071
120690008	110460089	110633010	120670008
087350024	117100006	124360034	117040018
118790008	110604012	124130049	122720003
123190013	110604002	118780001	122250027
120700008	117100007	121290023	122650022
120670004	110621001	124180010	120670010
124180011	117100031	117450022	110010036
120670009	117020024	120670003	110380023
087260015	110460087	124230010	123330002
120650019	104210009	124101039	110140010
117470028	124420042	124180015	126470001
120730007	118790003	123720034	121280007
120680014	124130056	123250066	124090001
117030015	121246001	124220030	123710003
123300033	110631014	119400070	120740081
110312030	117800061	126273013	122520044
119400007	117090024	124240003	110071006
124180013	117090008	124230011	117370065
110621002	110460042	120680006	118790010
123240052	118790006	124380043	119080005
124130055	110460018	104510037	122710021
125090006	110460032	117480010	123190019
110380028	121100017	123190017	122150023
121320042	124380031	123530009	124130035
117090016	124150026	117660026	122480026
117190048	117180017	115400024	110633007
110621007	120670007	122560026	123310018
123640001	110601013	120700001	124180012
110631003	110611006	122441024	122530023
123730044	120680013	123220002	118220012
124180009	123190020	115262007	124220001
120680012	120750036	110174002	122230028
124130019	118790009	123072016	122040042
124130022	123190006	123190005	120650021
110621006	119400006	118220013	118220002
110460086	110631001	121080002	123660026
124130028	121210027	123072014	124390010

Exhibit A
EL DORADO HILLS VACANT LOTS 2021 - Identified by Parcel Numbers
from the El Dorado County Assessor's Office

118780008	124240002	118780003	115290001
123720032	121051020	123680040	122680022
118760006	124150039	122630023	124130039
122270027	120700002	117100010	104510022
122210044	122660023	110130018	124130038
117180016	126140002	117100011	122220026
123290012	122540021	124220019	117130005
118780007	120501011	117480011	122300053
123760029	122090025	122180021	117460031
124230013	122340032	110611017	119390026
124010013	110130041	126470002	124210031
122190026	118790014	117060061	124380041
123710002	125152024	117030031	110380034
118062015	087132025	124200022	117088023
126060006	122610027	104510019	117710055
125533006	125680005	118220003	119400004
117500018	122140004	124040018	124440006
117100005	124380033	123190024	124260025
117100017	115280001	110460017	117010016
110130025	124120038	124490011	121300025
125110011	124360067	126060002	124390012
125500003	120680009	123750015	123570016
120650020	118100036	122410025	123320014
110633004	121330030	121290067	118020006
120680015	117650029	115131016	118390046
120670002	120710020	119390040	123050002
118780002	110622007	104510024	121066001
110272016	121130069	121180003	126650033
118560025	110161007	124053002	087021051
110312007	118760005	118052002	119100059
119360029	118570006	110130023	122520045
123430015	125583015	121070001	115040011
124130046	117180006	119400005	087132023
123190016	124440002	104510044	117380046
118790012	118220008	110312010	123660024
115200001	120670005	104510018	104510021
124130043	110590058	120680001	123570002
118220011	117490002	123410026	119350032
117390010	122550030	118790001	117410030
117470027	124150036	120670006	119390068
120680011	120680010	126271040	118710045
122200026	124380039	122640027	124311003
120650025	124101038	104510023	119390017

Exhibit A
EL DORADO HILLS VACANT LOTS 2021 - Identified by Parcel Numbers
from the El Dorado County Assessor's Office

104510036	124301001	123750027	117300009
087260016	119390021	117570013	120690018
121260040	117020021	118140059	117680002
121120020	119390073	104510008	110390034
119400003	117470025	122260033	123290016
110090005	117160014	125162028	120730010
120730009	117370067	119390005	118121001
117650034	124051002	117084005	110163015
125500002	115120016	124311001	121280001
122240029	118720064	121280017	122460002
117680003	124301005	118770001	110410031
124490008	124190043	118220009	123102011
122590002	122070031	104510020	119390058
118790002	121280006	121210041	110633011
120650023	123730045	124380036	123760030
118760003	122060032	122080042	117450021
104510014	110631007	120331028	122310052
120680004	117160053	124301030	115210001
120650024	117730001	122210046	117800060
124061001	124380046	124353034	124040020
121210003	124200024	120730011	126310023
124430067	125522004	119390009	117290030
118052003	122360034	120690011	116800034
119400001	123102012	117020029	121290014
123040010	122510035	123160007	116830005
087121016	125191013	122050042	119400002
121290052	124230014	122320045	117160054
104510027	124440009	123630006	121290066
118660031	087021053	117120005	104510030
120680002	117480012	121270040	122400042
124150037	126030023	110460081	124180022
115460063	087136001	119390008	121210006
118110013	121230001	118450036	118480011
110590057	118220010	119390018	104510015
104510005	125341011	122160036	125110005
123380021	118410045	126470011	118520015
117160013	118670023	117085002	120710021
124070056	117160057	110312031	120740084
119370038	115090001	123470035	122500052
117260061	117060058	119350033	125653012
122280028	117220063	124380042	087132005
124120002	122390043	122290033	117110005
118460023	121110056	115263014	126040026

Exhibit A
EL DORADO HILLS VACANT LOTS 2021 - Identified by Parcel Numbers
from the El Dorado County Assessor's Office

110460082	120171008	125090005	124100001
124301045	126470010	124480002	123300031
118110008	122100043	119390072	110460057
118140067	121190019	119390002	110410027
124360030	124360064	123020001	120690016
121091030	123700054	123040018	123650041
124440008	117770046	117680009	110020047
118500021	119390067	123560007	117160012
118440035	123160008	102180025	125090002
124220031	117160011	117580027	123710077
120640049	117270005	115130001	121140064
124301039	115177002	117750107	122380044
115100001	122420053	117060011	119390019
123340018	123230041	121290064	117060008
110420015	122580025	117060009	124070050
110130004	121250001	117060010	104232001
118760004	117680010	110370047	119390051
122190025	118770003	122110051	119390020
123020017	117230009	119390035	118360057
122330052	122720006	122020001	124360033
123200044	118110006	124190045	123580045
117800062	121280014	118660032	121240001
119360031	124140035	110631016	117670091
117060050	118700018	123230042	118430074
117150010	120730012	118400033	122450001
117160052	122370046	126040031	126030037
117760035	122200025	121090001	117060034
119390074	120730013	118181021	121280002
125680012	118540030	123400069	122020021
087122001	122040039	122440001	118760001
117200046	123250073	117360053	124100002
117160055	118540019	117160068	117060033
124240027	122120053	118530027	124301047
087160009	122170043	125361011	120620053
122300054	119400075	121130070	120172011
117180023	117240051	087131001	087021067
118760002	104510031	124120004	123020019
123340020	124480001	121190035	120610001
121300024	124150040	121040025	104232005
123710001	118110005	117520007	123040013
115183004	125722021	124360068	125100006
115120015	117440005	117320007	124220032
087060006	118170001	118510076	121290033

Exhibit A
EL DORADO HILLS VACANT LOTS 2021 - Identified by Parcel Numbers
from the El Dorado County Assessor's Office

118380068	117020023	122340031	104240043
120690012	119400076	117310080	087121008
123220005	122200024	126140022	126091010
122270023	118350057	122210048	104240040
125100001	123310017	124352009	124090004
117790087	122170045	119390042	126091021
126650031	122010020	118590041	126140015
122600010	120730005	087132002	126250001
124051001	126180027	117160048	126100020
115110001	120166023	117740001	117071008
118020001	104231001	123140003	124010009
126130084	121060001	117260063	118140073
122600005	115450007	126130012	116820014
126150021	121210005	119020046	120690013
117210048	087330039	126650030	087210031
118110007	124440012	110020016	117060025
121210039	122010021	123750026	118020017
117490004	119400077	118370061	122040037
087350023	121022012	117580015	122220025
123560001	104210007	126271033	124010011
123560002	118020007	126091019	117210045
123560004	119400074	122280026	123070001
123560003	118020013	087340012	117160050
123410024	117088020	125090004	123570008
123410025	119390037	126091057	124130053
123750014	121050001	126130044	104210008
126370015	124140034	123240062	124490004
123110025	123630010	119390050	118210003
121290015	123560009	087340013	119400066
118650034	117088017	126160005	126130039
123040016	119390059	110020017	118180001
122140002	117210052	126250005	119400072
117180024	118150014	126140016	121280021
118090081	121310045	126091022	122360033
123181022	119390061	117160049	125500006
117580017	124390001	104240041	087060007
118580035	122190028	104240042	123330005
120690019	124080004	124390013	124311008
121290070	122350022	117082005	117160019
118470054	117160056	110020036	124070037
117160032	118090078	126091062	117160062
123560005	117732015	087101021	119390015
123190038	110020029	110430003	117210019

Exhibit A
EL DORADO HILLS VACANT LOTS 2021 - Identified by Parcel Numbers
from the El Dorado County Assessor's Office

124311014	087260014	123020023	110020051
117220064	087360017	123010008	122010005
117160051	119390069	119100064	087240026
122170040	117190047	125110007	117210049
121290027	110602009	087210007	087210022
123370012	119390025	124110010	119390036
117250001	118110004	110310002	087210018
110170001	122320044	087200054	087230030
122580027	121150003	087021004	126140023
117020022	126660006	118140018	087250044
087010020	119390070	119110033	119100051
117020025	126051022	117020018	119100011
110430001	120070001	126660001	087170006
119390004	110450007	120610014	115272018
118570007	119080007	104510033	123040011
117180002	087330011	118160023	087230006
126220006	104510038	120166029	116800035
122720004	117580016	110020015	119090032
087260019	119390001	122040035	119390041
122380038	122240028	122260031	119040006
117400009	087230002	119040008	126160010
122420052	117680004	119090045	087230032
110130042	118020011	087136002	104240036
087030083	087091003	110410034	115040008
119390066	087200040	119090037	119010008
118630003	119390024	087200059	087210009
119390013	119100058	122010006	126160009
126180035	119090075	087190028	119040005
125521019	119390048	117088007	126170008
124120082	117210039	119090047	087200078
110160001	087021044	119030005	124080002
118090079	121210008	124390011	126250042
119400073	117010004	119030021	126160022
087060010	119100066	119090055	121210037
124490009	117260062	087210019	087200088
116830013	124490006	119100053	119100019
124070049	119100047	119090053	125750004
119020005	120730018	117180001	126170007
125090001	124380037	121280003	126140032
117720007	119390022	117150009	119110010
124140033	119390049	119120006	126160001
120730004	124010012	119090061	110590051
117160069	124490003	126340004	126051023

Exhibit A
EL DORADO HILLS VACANT LOTS 2021 - Identified by Parcel Numbers
from the El Dorado County Assessor's Office

087230011	087200060	124490007	119100067
126140012	119100028	117180004	118140071
119120017	087230023	118160017	117060039
087200002	087200076	124070059	122700004
121190025	119080008	124490014	119390006
126051024	087181020	115400006	126130081
119100007	120150003	124490001	119390044
119030004	119390039	117580028	120730001
119090031	115040006	118140072	117570017
126250024	087200033	119390065	119390034
122140008	126340022	118150023	126660002
126160008	119110017	115400007	087330051
119120016	121200001	126660003	122430024
087190029	087121007	119390064	119390031
087210011	087121005	119390054	119390033
126130076	087240009	117210023	118190003
087200075	117580030	117051036	126051007
126160011	119390056	115400025	087040070
087250012	087200056	110010033	119390010
119040001	119390030	119390023	123020002
119080011	124490005	110590060	087040082
126160002	115400008	120730006	104510034
087210015	119390014	118220014	126220007
126160021	117680008	121040029	087040071
119100003	117680014	119390052	119390063
119390062	087230004	119390075	123270028
119040003	126660004	119390043	119080023
087230029	124390002	119390038	126170009
121190047	121040004	104240044	087181016
119110005	115120014	124490012	119080012
087121006	118140057	123020018	119080017
087200044	124490010	119390045	123750025
126250011	126340001	117210054	087040073
104210002	126220004	119390028	087181013
119100004	118570008	117260060	087181036
120150001	117060012	119390060	119390057
120290001	119390055	118160014	124490002
126140013	122140010	118160012	119080021
117088022	117580014	123630003	087210006
119390027	119390047	122030005	124380038
087200001	126250022	122460005	126660005
119080009	123740001	119390032	119390016
087030042	119390029	119390012	087030080

Exhibit A
EL DORADO HILLS VACANT LOTS 2021 - Identified by Parcel Numbers
from the El Dorado County Assessor's Office

104510035	087190020	087030081	087060037
087040028	091050003	087170009	087021026
119330001	087190024	122130014	087260022
117210047	119080019	118130020	087260012
124440013	119020017	119390011	087030072
087040069	118140069	123630008	087060035
120010001	087050004	123630009	118570009
119390053	087190009	087010045	118130039
087050007	087010011	126120007	115400021
124070060	087190008	121040031	091030037
087060008	087010046	087021066	087070007
119390007	087010044	087030012	117680001
117720009	087030073	087021064	091050004
118130036	087190014	087181048	087030070
087260026	087050008	087170016	087030063
124290006	126170005	087170002	087200074
120050005	087220007	117680007	087050016
126660007	087030006	087040025	119030018
117210050	087030061	121040020	087050022
119030016	087190018	087060025	087050021
117570018	087030074	087260020	091050001
120730003	118110012	120050001	087030010
087200004	087190006	118150032	117020031
126140030	087060039	091030038	117010012
124400002	087060038	118020016	087021024
123500001	087030060	117020026	087260007
087260018	087040027	087050015	121220010
087160007	117020013	087050019	091040012
121120014	087030064	087010021	117020017
117100032	122470015	121120024	091040004
126660008	087030044	117020011	118110002
120610018	091030043	087030003	087021010
122590003	087030051	126100019	087030056
117020009	087040064	087260024	119020056
117020030	087260021	087060040	091040011
124290002	087040026	087040024	087030069
087260025	121040026	091030059	087050001
117020014	123020024	122130041	087260023
087190017	115400002	091030005	087050005
119400064	087170004	087030082	087040085
087190015	087021012	087050006	119030015
087190013	124490013	087040011	091040015
125110009	087060005	087040016	

Dear fire fighters,
Thank you for risking
your own life for
others! Thank you for
protecting us! Thank you
for helping and being heroes!
Thank you for taking big
risks and inspiring us. Thank you
you may not be recognised
by name, but all together
you are our heroes! Thank
you for being brave and
inspiring and kind! Thank you
for everything you do!

Best regards,
Madi Soh,