

# EL DORADO LAFCO

## LOCAL AGENCY FORMATION COMMISSION

550 Main Street Suite E • Placerville, CA 95667  
(530) 295-2707 • lafco@edlafco.us • www.edlafco.us

### MEMO

DATE: December 9, 2014

TO: Chief David Roberts, El Dorado Hills County Water District

CC: Latrobe Fire Protection District  
El Dorado County Fire Protection District  
County Assessor  
County Auditor  
Elections

FROM: Erica Sanchez, Policy Analyst

SUBJECT: Dissolution of the Latrobe Fire Protection District & Reorganization of the Latrobe Fire Protection District into the El Dorado Hills County Water District and El Dorado County Fire Protection District; LAFCO Project Nos. 2014-03 & 2014-04

In case you have not received a copy, I have enclosed the State Board of Equalization's Final Acknowledgements for the Dissolution of the Latrobe Fire Protection District (2014-03), and the Reorganization of the Latrobe Fire Protection District and Sphere of Influence into the El Dorado Hills County Water District and El Dorado County Fire Protection District (2014-04), per Government Code §54902. Hard copies are available upon request.

Enclosures (2)

S:\Projects\OPEN\2014-03\_2014-04 Latrobe FPD Dissolution\_El Dorado Hills County Water Dist Annexation of Latrobe\2014-03\_2014-04 SBE Final Acknow Memo.docx

#### COMMISSIONERS

Public Member: Dyana Anderly • Alternate Public Member: Niles J. Fleege  
City Members: Brooke Laine, Carol A. Patton • Alternate City Member: Wendy Thomas  
County Members: Ron Briggs, Ron "Mik" Mikulaco • Alternate County Member: Brian Veerkamp  
Special District Members: Ken Humphreys, Vacant • Alternate Special District Member: Alan Day

#### STAFF

José C. Henríquez, Executive Officer • Erica Sanchez, Policy Analyst  
Denise Tebaldi, Interim Commission Clerk • Kara K. Ueda, Commission Counsel



STATE BOARD OF EQUALIZATION  
PROPERTY AND SPECIAL TAXES DEPARTMENT  
TAX AREA SERVICES SECTION, MIC: 59  
PO BOX 942879, SACRAMENTO CALIFORNIA, 94279-0059  
916 274-3250 - FAX 916 285-0130  
http://www.boe.ca.gov/  
TASS@boe.ca.gov

BETTY T. YEE  
First District, San Francisco

SEN. GEORGE RUNNER (Ret.)  
Second District, Lancaster

MICHELLE STEEL  
Third District, Orange County

JEROME HORTON  
Fourth District, Los Angeles

JOHN CHAING  
Controller, Sacramento

CYNTHIA BRIDGES  
Executive Director

Mr. Jose C. Henriquez, Executive Officer  
El Dorado LAFCo  
550 Main St., Suite E  
Placerville, CA 95667

This is to acknowledge receipt of the statement(s) required by Section 54900, et seq., of the Government Code for the action described below. Copies of your documents will be forwarded by us to other agencies. You are required by Section 54902 of the Government Code to file a complete set of documents, except for the processing fee, with the County Assessor and Auditor affected by this action.

Tax rate area boundaries and property tax allocations will become effective for the assesment roll indicated below.

Assessment Roll: **2015/16**

County: **09 El Dorado**

District: **21 [0061] FIRE PROTECTION - LATROBE**

Conducting Authority: **LAFCo**

Short Title: **DISSOLUTION OF THE LATROBE FIRE PROTECTION DISTRICT**

Type of Action: **08 District - Dissolution/Removal from Board Roll**

Resolution/Ord. No.:

LAFCo No.: **L-2014-09**

Effective Date: **11/19/2014**

Fee:

Acreage: **23388.3**

BOE File No.: **2015-006**  
Received at BOE: **11/14/2014**  
Date of Acknowledgement: **11/24/2014**  
Distribution: **5**

**City Boundary Change**

Estimated Population: **0**

Total assessed value of all property in subject territory: **0**

**RECEIVED**

**NOV 30 2014**

**EL DORADO LAFCo**

Ric Schwarting  
Research Manager (GIS)  
State-Assessed Properties Division  
Tax Area Services Section



STATE BOARD OF EQUALIZATION  
PROPERTY AND SPECIAL TAXES DEPARTMENT  
TAX AREA SERVICES SECTION, MIC: 59  
PO BOX 942879, SACRAMENTO CALIFORNIA, 94279-0059  
916 274-3250 - FAX 916 285-0130  
http://www.boe.ca.gov/  
TASS@boe.ca.gov

BETTY T. YEE  
First District, San Francisco  
SEN. GEORGE RUNNER (Ret.)  
Second District, Lancaster  
MICHELLE STEEL  
Third District, Orange County  
JEROME HORTON  
Fourth District, Los Angeles  
JOHN CHAING  
Controller, Sacramento  
CYNTHIA BRIDGES  
Executive Director

Mr. Jose C. Henriquez, Executive Officer  
El Dorado LAFCo  
550 Main St., Suite E  
Placerville, CA 95667

This is to acknowledge receipt of the statement(s) required by Section 54900, et seq., of the Government Code for the action described below. Copies of your documents will be forwarded by us to other agencies. You are required by Section 54902 of the Government Code to file a complete set of documents, except for the processing fee, with the County Assessor and Auditor affected by this action.

Tax rate area boundaries and property tax allocations will become effective for the assesment roll indicated below.

Assessment Roll: **2015/16**

County: **09 El Dorado**

District: **72 [0209] COUNTY WATER - EL DORADO HILLS JT(09,34)**

Conducting Authority: **LAFCo**

Short Title: **REORG. OF THE LATROBE FPD AND SOI INTO THE EL DORADO HILLS CWD AND EL DOI**

Type of Action: **01 District - Annexation**

Resolution/Ord. No.:

LAFCo No.: **L-2014-10**

Effective Date: **11/19/2014**

Fee: **\$650.00**

Acreage: **27838.35**

BOE File No.: **2015-007**  
Received at BOE: **11/14/2014**  
Date of Acknowledgement: **12/04/2014**  
Distribution: **4**

**City Boundary Change**

Estimated Population: **0**

Total assessed value of all property in subject territory: **0**

**RECEIVED**

**DEC 08 2014**

**EL DORADO LAFCo**

Ric Schwarting  
Research Manager (GIS)  
State-Assessed Properties Division  
Tax Area Services Section

## Response Time Compliance November 2014

### 6 Minute Response (All Stations /Suppression Apparatus Only):

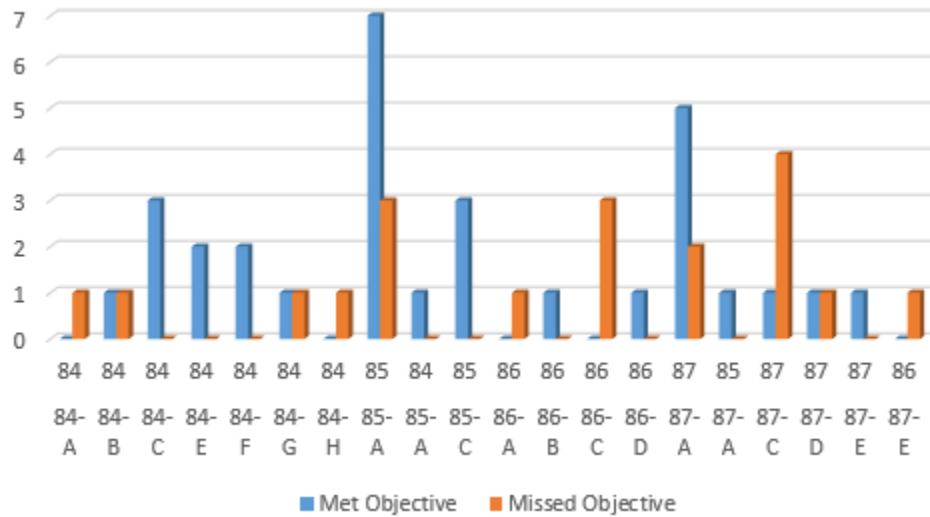

Met 6 Minute Response:

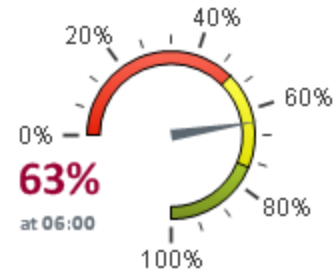

### 7 Minute Response (All Stations /Suppression Apparatus Only):

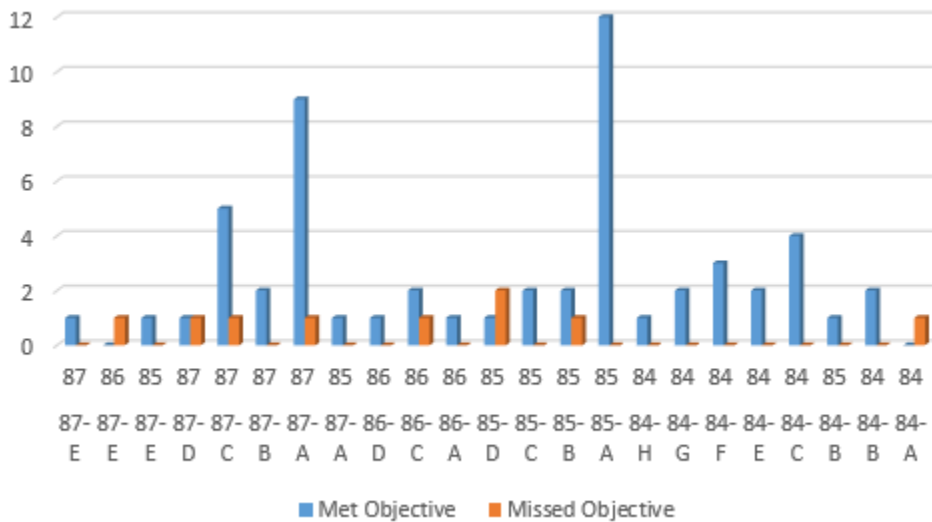

Met 7 Minute Response:

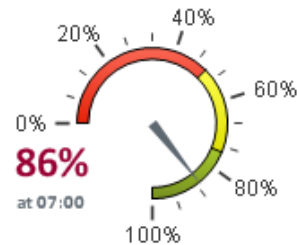

**8 Minute Response (All Stations /Suppression Apparatus Only):**

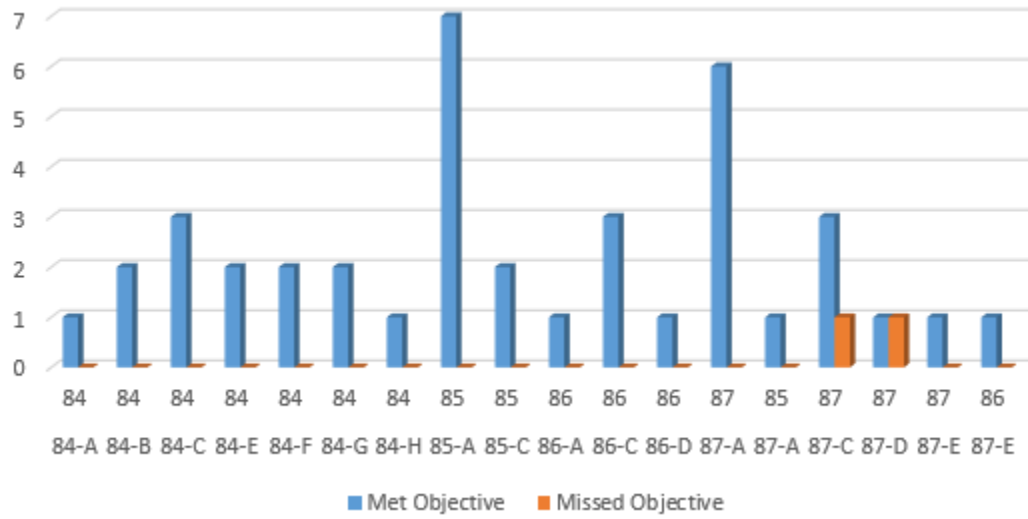

**Met 8 Minute Response:**

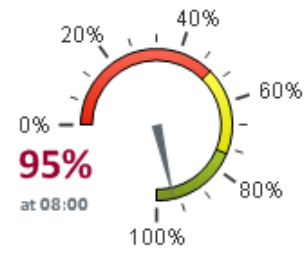

## NOVEMBER 2014 RESPONSES (First-In Suppression Apparatus on In-District Code 3 Calls):

Date	Incident #	Alarm	Unit	Call Processing	%	Turnout	%	Travel	%	Response	Total Response
11/01/2014	14-0027245	08:32:08	E87	0:00:38	10.4%	0:01:04	17.5%	<b>0:04:24</b>	72.1%	0:05:28	0:06:06
11/01/2014	14-0027732	00:03:20	E84	0:00:42	20.1%	0:01:47	51.2%	<b>0:01:00</b>	28.7%	0:02:47	0:03:29
11/03/2014	14-0027981	15:03:50	E86	0:00:54	10.5%	0:00:35	6.8%	<b>0:07:03</b>	82.6%	0:07:38	0:08:32
11/03/2014	14-0027988	17:02:55	E84	0:01:11	15.8%	0:00:47	10.5%	<b>0:05:31</b>	73.7%	0:06:18	0:07:29
11/04/2014	14-0028033	07:48:06	E84	0:00:44	15.8%	0:00:52	18.7%	<b>0:03:02</b>	65.5%	0:03:54	0:04:38
11/05/2014	14-0028162	18:59:16	E86	0:00:52	11.4%	0:01:39	21.7%	<b>0:05:06</b>	67.0%	0:06:45	0:07:37
11/05/2014	14-0028150	16:24:28	E87	0:01:00	20.2%	0:00:31	10.4%	<b>0:03:26</b>	69.4%	0:03:57	0:04:57
11/06/2014	14-0028184	07:02:21	E86	0:01:08	13.5%	0:01:09	13.7%	<b>0:06:06</b>	72.8%	0:07:15	0:08:23
11/06/2014	14-0028177	00:14:54	E87	0:00:55	11.7%	0:01:50	23.3%	<b>0:05:07</b>	65.0%	0:06:57	0:07:52
11/07/2014	14-0028321	18:34:48	E87	0:01:11	23.3%	0:00:42	13.8%	<b>0:03:12</b>	63.0%	0:03:54	0:05:05
11/08/2014	14-0028377	15:40:21	E86	0:00:44	10.5%	0:01:14	17.6%	<b>0:05:03</b>	72.0%	0:06:17	0:07:01
11/08/2014	14-0028364	12:27:33	T85	0:00:41	14.1%	0:00:15	5.2%	<b>0:03:54</b>	80.7%	0:04:09	0:04:50
11/08/2014	14-0028402	21:34:50	T85	0:01:26	21.9%	0:01:33	23.7%	<b>0:03:33</b>	54.3%	0:05:06	0:06:32
11/10/2014	14-0028500	10:13:29	E87	0:00:41	10.8%	0:00:46	12.1%	<b>0:04:53</b>	77.1%	0:05:39	0:06:20
11/10/2014	14-0028553	18:15:33	E86	0:00:00	0.0%	0:01:28	30.8%	<b>0:03:18</b>	69.2%	0:04:46	0:04:46
11/10/2014	14-0028515	12:27:48	E87	0:00:52	19.4%	0:00:42	15.7%	<b>0:02:54</b>	64.9%	0:03:36	0:04:28
11/11/2014	14-0028636	21:19:49	E87	0:01:30	15.2%	0:01:06	11.1%	<b>0:07:17</b>	73.7%	0:08:23	0:09:53
11/11/2014	14-0028566	02:15:33	E84	0:00:54	13.9%	0:00:49	12.6%	<b>0:04:46</b>	73.5%	0:05:35	0:06:29
11/11/2014	14-0028625	18:39:27	E84	0:01:37	23.2%	0:01:05	15.6%	<b>0:04:16</b>	61.2%	0:05:21	0:06:58
11/11/2014	14-0028565	00:25:42	E84	0:01:09	19.1%	0:01:16	21.0%	<b>0:03:37</b>	59.9%	0:04:53	0:06:02
11/12/2014	14-0028665	08:50:12	E85	0:00:56	18.9%	0:00:40	13.5%	<b>0:03:20</b>	67.6%	0:04:00	0:04:56
11/13/2014	14-0028809	14:41:11	E85	0:01:09	20.9%	0:00:45	13.6%	<b>0:03:36</b>	65.5%	0:04:21	0:05:30
11/14/2014	14-0028832	18:46:57	E84	0:01:23	16.5%	0:01:05	12.9%	<b>0:05:56</b>	70.6%	0:07:01	0:08:24
11/14/2014	14-0028873	11:55:46	E84	0:00:49	13.6%	0:01:24	23.3%	<b>0:03:47</b>	63.1%	0:05:11	0:06:00
11/15/2014	14-0028998	18:33:51	E85	0:00:49	16.2%	0:00:46	15.2%	<b>0:03:27</b>	68.5%	0:04:13	0:05:02
11/16/2014	14-0029037	08:53:25	E84	0:00:54	20.1%	0:00:33	12.3%	<b>0:03:02</b>	67.7%	0:03:35	0:04:29
11/20/2014	14-0029350	04:57:04	E85	0:00:24	5.9%	0:02:47	40.8%	<b>0:03:38</b>	53.3%	0:06:25	0:06:49
11/21/2014	14-0029432	06:15:47	E87	0:00:50	10.7%	0:00:00	0.0%	<b>0:06:57</b>	89.3%	0:06:57	0:07:47
11/21/2014	14-0029468	12:45:23	E84	0:00:59	18.2%	0:01:07	20.7%	<b>0:03:18</b>	61.1%	0:04:25	0:05:24
11/21/2014	14-0029446	09:21:03	E85	0:00:51	17.6%	0:01:28	30.3%	<b>0:02:31</b>	52.1%	0:03:59	0:04:50
11/21/2014	14-0029501	16:49:15	E87	0:01:04	19.0%	0:03:29	62.0%	<b>0:01:04</b>	19.0%	0:04:33	0:05:37
11/22/2014	14-0029527	07:49:02	E84	0:00:44	10.9%	0:00:53	13.1%	<b>0:05:08</b>	76.0%	0:06:01	0:06:45
11/22/2014	14-0029523	05:27:59	E85	0:00:41	10.2%	0:03:01	45.1%	<b>0:02:59</b>	44.6%	0:06:00	0:06:41
11/23/2014	14-0029609	11:15:26	E87	0:01:16	17.6%	0:00:49	11.3%	<b>0:05:08</b>	71.1%	0:05:57	0:07:13
11/23/2014	14-0029583	02:27:08	E87	0:01:07	18.0%	0:01:22	22.0%	<b>0:03:44</b>	60.1%	0:05:06	0:06:13
11/25/2014	14-0029737	06:48:16	E85	0:01:04	17.8%	0:02:10	36.1%	<b>0:02:46</b>	46.1%	0:04:56	0:06:00
11/26/2014	14-0029859	17:58:17	E86	0:01:02	13.6%	0:00:48	10.5%	<b>0:05:45</b>	75.8%	0:06:33	0:07:35
11/26/2014	14-0029814	09:15:51	E85	0:00:56	18.1%	0:01:09	22.3%	<b>0:03:04</b>	59.5%	0:04:13	0:05:09
11/27/2014	14-0029949	19:52:32	E84	0:00:52	11.1%	0:01:26	18.4%	<b>0:05:30</b>	70.5%	0:06:56	0:07:48
11/27/2014	14-0029952	22:08:02	E87	0:00:00	0.0%	0:02:20	36.9%	<b>0:03:59</b>	63.1%	0:06:19	0:06:19
11/29/2014	14-0030059	02:32:44	E87	0:01:20	13.8%	0:01:26	14.8%	<b>0:06:54</b>	71.4%	0:08:20	0:09:40
11/29/2014	14-0030067	06:31:52	E385	0:00:56	12.1%	0:00:54	14.2%	<b>0:04:41</b>	73.8%	0:05:35	0:06:21
<b>AVERAGE</b>				<b>0:56</b>		<b>1:14</b>		<b>4:11:48</b>		<b>5:27:00</b>	<b>6:23:00</b>

Average travel times for 109 code 3 incidents occurring in November 2014:

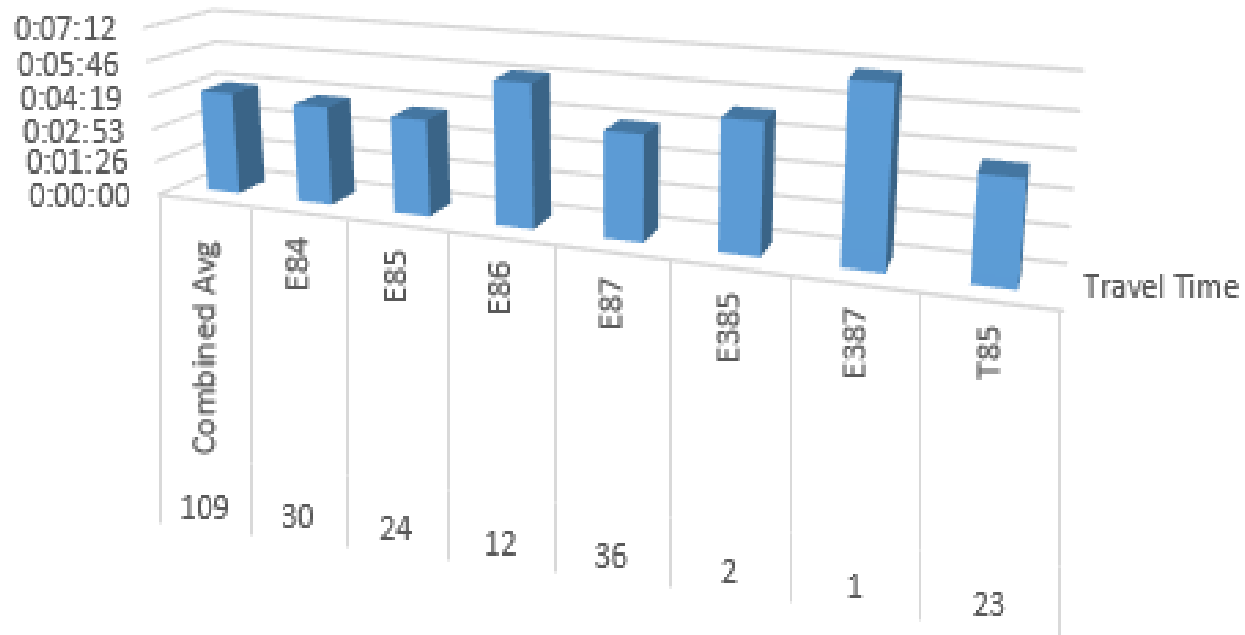

## El Dorado Hills Fire Department Response Districts

<u>Zone</u>	<u>Village/Area</u>	<u>Designation</u>
84A	Salmon Falls, Salmon Valley, Zee Estates, Water Mark	Rural
84B	Lakehills, Guadalupe West, South Point (Including Lakehills Dr)	Suburban
84C	Summit, Waterford, Green Valley Hills, Marina and Marina Woods (Including Green Valley Rd.)	Urban
84D	Lakeridge Oaks, Mormon Island, Hidden Acres, Browns Ravine	Rural
84E	Brittney, Crown Valley, Elmore's, Promontory Development, S/E Mormon Is.	Suburban
84F	Oak Tree, Franciscan, Cambria, Crown, St. Andrews, Fairchild (including Silva Valley Rd.)	Urban
84G	Highland Hills, Sterlingshire, Uplands, Aberdeen, North Serrano-Sangiovese	Suburban
84H	Malcom Dixon, Arroyo Vista, Green Valley East	Rural
85A	Stonegate, Governors/ Gov West, Stoneridge, Oakridge, (Including Copper Hill Apts & Archery Range)	Urban
85B	Ridgeview, Upper Promontory Development	Suburban
85C	Park Village, Crescent Ridge Sterling Ranch Apts, and US Hwy 50 to Silva Valley Interchange	Suburban
85D	Meadow Wood, Armsmere, Walker Park, Mertola	Suburban
86A	Serrano Golf course area (North of Serrano Parkway)	Suburban
86B	Collingtree, All Sub-divisions south of Serrano Parkway and including Serrano Parkway	Urban
86C	Bridlewood, The Hills, Woodridge	Suburban
86D	Bass Lake Rural area north of Freeway, US Hwy 50 (District Boarder East to Silva Valley Interchange)	Rural
86E	Marble Mt., Marble Valley	Rural
87A	Town Center, Valley View Apt., MHP, Creekside	Suburban
87B	Sprinfeld Meadows, Stonebriar, Whiterock Road West	Suburban
87C	Four Seasons, Carson Creek	Suburban
87D	EDH Business Park, Latrobe Road, EID Sewer treatment	Suburban
87E	Blackstone	Rural
87F	Westel-Oviatt	Rural



2014 EDHFD  
Response District Map

